Store news is the shop window of the merchant passed before your eyes. Read it and know where to get full value for every dollar.

Daily Average, Circulation 2854

The Daily Republican

WEATHER
Fair and continued warm to-night and Friday

ESTABLISHED AS A WEEKLY: THE WHIG, 1840; THE REPUBLICAN, 1852. "The Newspaper Everybody in Rush County Will Eventually Read." CHANGED TO SEMI-WEEKLY MAY, 1902; DAILY MARCH, 1904.

Vol. 17. No. 75. Rushville, Indiana, Thursday Evening, June 10, 1920 TEN PAGES TODAY

Indiana State Library

RATIFICATION OF TREATY IN ANY FORM IS NOT AFFIRMED

Compromise on Question is Unanimously Adopted by Resolutions Sub-Committee Today.

ALL FACTIONS AGREE TO IT

Represents Concessions by Three Groups in Republican National Convention, it is Stated

SEN. JOHNSON IS SATISFIED

Plank Declares For Foreign Policies in Harmony With Those of Washington and Monroe.

(By United Press.)

Chicago, Ill., June 10.—The sub committee of the resolutions committee unanimously adopted a treaty plank for the republican national convention shortly before noon today. This means that no minority report will be presented to the full committee.

The planks as agreed upon are:

1—Condemnation of the treaty and the league of nations in their present form.

2—Commendation of the senators who voted to defeat the pact and the league as presented by President Wilson.

3—A statement in effect that any agreement with a foreign nation must conform with American ideals and with the policies of Washington and Monroe.

4—A statement favoring the principal of the international court to settle disputes between nations.

The agreement was reached at a conference between Ogden Mills, Senator William Borah and Senator Reed Smoot.

There is nothing in the treaty plank even to intimate that the republican party favored ratification in any form, absolute silence being maintained on that subject.

A surrender by the reservationist forces headed by Murray Crane of Massachusetts suddenly changed the aspect of the fight in the resolutions committee over the treaty plank and in the opinion of the party leaders, greatly reduced the danger of a contest on the floor of the convention.

The Crane forces in the sub committee of the resolutions agreed to a plank which omitted things for which they had been battling, an affirmative declaration for ratification of the treaty with reservations.

The reservations were given concessions by the Borah—Johnson group of the bitter enders in the matter of phraseology, but Senator Borah declared after the agreement that the principals of no affirmation in favor of the ratification had been conceded.

The sub committee was to submit its unanimous report on the treaty plank to the full resolutions committee early this afternoon.

Leaders hoped, they said, that it would be accepted by the full committee.

When he learned of the action taken by the sub-committee, Senator Johnson, who had threatened to take the question to the convention if defeated in the resolutions committee, said:

"It has been all night fight concerning this platform and my understanding is there will be no declaration in this platform in favor of the league of nations but that the platform will declare for the foreign policies in harmony with those of Washington and Monroe and there is no inclination even in the platform of a ratification of the league.

"This is a tremendous victory for Americanism. It is a signal and overwhelming defeat for internationalism and international bankers. Of course, I realize there are certain international bankers here today determined not alone to write the platform of the republican platform but determined also to nominate a candidate for president.

"They have been whipped on the first according to information accorded to me, and I am hoping they will be beaten in a like manner on the second.

"If the matter is settled as it has been reported. I will probably not go to the convention. If it is not settled in that way, I will go to the convention."

"That disposes of the question of a bolt or a third party?" questioned Lodge.

"I don't know anything about that," I replied. "It disposes of the first attack upon the republican party by internationalism and international bankers; that is all."

"We will try to meet the second with equal success."

A draft of the republican platform as it was to be submitted to the full resolutions committee was made available today. There is little or no chance that the full committee will make important changes in the planks and it was believed these planks would be accepted by the resolutions committee and later by the convention itself.

There are to be no planks on the Irish question, prohibition and soldier bonuses.

BELIEVED ARMY WORM INVASION IS CHECKED

They Are Stopped on Hugh Archey Farm, Southwest of Milroy, After Destroying Clover.

NO MORE CUT WORMS APPEAR

The army worm which was found yesterday to be working in big numbers on the farm of Hugh Archey, southwest of Milroy, was said today to be checked, as furrows had been ploughed deeply around the field and the poison applied to the trench. The 17 acre field of clover was literally covered with the worms, and they were making their way toward a corn field adjoining, but very few worms were found in the corn. The worms in a field belonging to I. N. Dearinger were checked in quick time, as they were also beginning to infest it.

No new developments were heard of today in the northwestern part of the county, where a peculiar variety of cut worm destroyed a fifteen acre field of corn on the farm of John Nelson, devastating the field over night.

Farmers are urged by County Agent D. D. Ball to give warning at the first sign of any of the worms or insects destroying their crops, so that the necessary steps may be taken, before great harm is done.

JUDGE TO SPEAK AT CORNERSTONE LAYING

Will M. Sparks to Deliver The Address at Ceremony to be Held at Carthage Soon

AUDITORIUM BEING BUILT

Judge Will M. Sparks of this city will deliver the address for the cornerstone laying of the public auditorium building which is being constructed there.

It was originally planned to hold the ceremony attending the laying of the cornerstone on next Sunday afternoon, but the work in connection with the building will not have progressed far enough by that time so that the meeting has been postponed. It is now expected that the cornerstone will be laid and the exercises held a week from next Sunday.

The people of Carthage and surrounding territory are looking forward to the time when the auditorium will be completed, because its construction has been hampered by many obstacles. It was started during the war but work stopped on account of the high cost of material and labor and difficulty in obtaining either. The work has been started again however, and it is the earnest hope of Carthage people that it will not be interrupted this time.

TEMPERATURE IS UP TO 90

Today Hottest of Year and no Prospects of Rain

The temperature reached ninety degrees today for the first time this summer and the heat was all the more oppressive because there have been very few even warm days this month. Some thermometers showed the mercury one or two degrees above ninety and others did not pass beyond this mark.

Farmers and gardeners say that rain is very badly needed, but the weather man does not hold out any prospects of rain. The prediction for tonight and tomorrow is fair and continued warm.

SESSION LASTS ONLY 13 MINUTES

Recess is Taken Until Four O'clock Shortly After Republican Convention Meets.

TO GIVE COMMITTEES TIME

Sen. McCormick Announces Agreement on Treaty Plank and Asks For More Time.

(By United Press.)

Chicago, Ill., June 10.—The republican convention met for 13 minutes today and then recessed to give the resolutions committee time to go over the platform draft prepared by the sub committee and agreed on by it.

Senator McCormick, representing the resolutions committee, appeared beside Chairman Lodge on the rostrum and delivered the message from the committee, saying "The sub committee had reached an agreement, including a league of nations plank." He asked for adjournment until 4 p. m.

There was loud objection to such a course and when Lodge called for a "yes" and "nay" vote, the shout "no" was much louder than that of the "yes," but it was apparent that spectators were joining in the voting for when a rising vote was called for, the motion carried easily.

Addressing the convention, McCormick said:

"The members of the whole committee will consider the draft line by line and will have opportunity to offer amendments."

The spectators were very reluctant to leave the building.

Evidently hundreds of those in the gallery considered they had not had their money's worth" and remained standing, making no move to depart.

Even the delegates were in no hurry and stood on their chairs listening to the band.

Five minutes after adjournment had been declared, there was no move toward the exits.

As the band neared the close of the "Stars and Stripes Forever," however, the people began slowly to move toward the door.

The movie men took advantage of the situation to fill the hall with the glare of their arc and took many feet of films of the scene.

E. B. KIRKWOOD SUCCUMBS

Former Resident of This County Dies in Indianapolis

E. B. Kirkwood, age eighty-six years, formerly of this county, died in Indianapolis yesterday at the home of his daughter, Mrs. Edwin Hasse, 724 East Walnut street, and the funeral services will be held at Cambridge City Friday afternoon at two o'clock.

Mr. Kirkwood, who was familiarly known as "Boss" to his old friends in this county, had made his home for the last two years with his daughter, who was an only child his wife having died several years ago. He had been bedfast for fifteen months, suffering with a complication of diseases. For a number of years the deceased resided in the Bentonville neighborhood.

TENSITY PERVADES ALL HEADQUARTERS

Candidates Are Worried by Growing Indefiniteness and Failure of Situation to Crystalize

CHEERED BY ONE THOUGHT

It is That Next Few Hours Will Unfold Destinies—Johnson's Line of Talk

Chicago, Ill., June 10.—Nerve-racking tensity pervaded the atmosphere in each Republican presidential candidate's headquarters today. Worried by growing indefiniteness and the seeming inability of the situation to crystallize itself; politicians began to draw long breaths and sigh for the day of balloting by delegates in the party's national convention.

The candidates are cheered by only one thought. It is that the next round of hours will unfold their destiny. So uncertain is that destiny now that whatever the gods have in store for them will be hailed at least with the joy of relief from oppressing vagueness.

Senator Johnson has turned to a persistent reiterating of his line of talk intended to show that he is the choice of the "dear people," that delegates are here to do the people's bidding, that he will be the best asset to the party in the presidential race, and that, generally, he is the happiest possible solution of the country's ills. He has not failed to bore into newspaper men attending his interviews with that in mind. He says it over and over. However, some of his own closest followers are now trembling in their shoes. They have admitted it.

James P. Goodrich, Governor of Indiana, and Fred Landis Paul P. Haynes and Carl Mote, all Hoosiers made a conspicuous little group among the visitors to confer with Senator Johnson yesterday. They were well favored. Major Archie Johnson the senator's son, greeted them with smiles and kindly took them direct to the senator's room. They were not required to wait in the waiting room, but were taken through a side entrance.

Governor Goodrich has been a busy man. He likes to visti the candidates. He called on Governor Lowden the other day. He is reported to have had conferences with the Herbert Hoover people and others.

The Hoover, Miles Poindexter. Warren G. Harding, Governor Coolidge and Nicholas Murray Butler

Continued on Page Three

RICHLAND FARMERS ENJOY A BIG PICNIC

Between 400 and 500 Persons Motor to Hillsdale Park on Pleasure Excursion Wednesday

ARE ACCOMPANIED BY A BAND

Between four hundred and five hundred persons enjoyed the all day outing and picnic held yesterday at Hillsdale park, east of Greensburg, by the Richland Township Farmers association.

Members of the association and their families journeyed to the pleasure resort yesterday morning, and following a basket dinner at noon, a short program was given. The principal address was made by the Rev. Talmage Defrees pastor of the Little Flatrock Christian church east of New Salem.

On the return trip the pleasure seekers went around through Greensburg and made a parade over the business district of the city.

The party was accompanied by the Clarksburg band, which provided music throughout the day. There was also an orchestra at the park which assisted in the entertainment. Boating, swimming, fishing and other outdoor sports were enjoyed during the afternoon.

There were between seventy-five and eighty automobiles in the caravan to and from the park.

STOUT CASE STILL IN COURT

Thought Divorce Hearing Might be Completed in Greensburg Today

The divorce suit of Bessie Stout against Jesse Stout, being tried in Greensburg, was still in progress today, after being on trial since Tuesday. Many Rushville people were summoned to Greensburg for the trial to appear as witnesses for both sides. The two parties are well known Rushville people, Mrs. Stout residing in West Seventh street. Judge Craig Tuesday allowed Mrs. Stout support money, but she re-applied for an additional amount and it was expected that the case would be completed today.

CASE DATING BACK TO 1915 SETTLED

First of Cases Filed by Creamery Package Manufacturing Co. on Notes Ends by Agreement

LEE WICKER THE DEFENDANT

Ruby Miller, By Her Next Friend, Mary Crosby, Sues Herschel Miller For a Divorce

A case of long standing on the circuit court docket was disposed of this morning when in the suit of the Creamery Package Manufacturing company against Lee Wicker, by agreement of the defendant, judgment was rendered for the plaintiff on the note, the principal and interest, amounting to $160.

The case disposed of this morning, is only one of several of the same nature that have been on file for several years, this case in particular being the oldest on record, dating back to December 4, 1915.

It will be recalled that a creamery was established here at that time and many local people financed it, giving their notes for the amount of stock they subscribed for. The cases have been hanging over from one term of court to the other and last term judgment was given for one plaintiff, and it was then expected that the other cases would be tried at once.

Ruby Miller, by her next friend, Mary Crosby, has brought suit for divorce from Herschell Miller, asking for the custody of their three children, support and $1,000 alimony

The complaint states that they were married in January 1916 and separated June 8, 1920. She alleges cruel and inhuman treatment and asserts that he neglected her, and spent his money in pool rooms.

The matter for support will be heard in the court on June 12.

Several divorce cases are set for trial on Saturday.

NEW TOURING CAR IS STOLEN AT CARTHAGE

Ford Belonging to Elmer Jamieson of Near Arlington Taken During Band Concert

BIG CROWD WAS IN THE TOWN

A new Ford touring car belonging to Elmer Jamieson, living one mile north of Arlington, was stolen while parked in the business district of Carthage last night.

Mr. Jamieson, who left his machine in front of the millinery store in the center of town, did not discover the theft until he went to get it to go home.

There was a large crowd in Carthage last night for the first of a series of summer concerts to be given by the Arlington band. On account of the number of people in town, the thief or thieves were able to get away with the machine with ease, it is presumed.

Mr. Jamieson was out today on the hunt of the car, but it was said that he had no tangible clew and that the prospects of him recovering it were very remote.

POLAND CHINA HOG TOUR IS ANNOUNCED

Breeders of County Will Inspect Five Rush County Herds And Two in Henry County Tuesday

SEVERAL SPEAKERS GOING

Picnic Dinner Will be Served on Floyd Williams Farm in Center Township, Followed by Program

Many Rush county farmers have signified their intentions of going on the Poland China hog Breeders' tour next Tuesday and today several of the prominent speakers that will accompany the tour, and a complete scehdule, was announced.

I. B. Morgan, who has done probably as much for the breed in Indiana as any other man, will be the main speaker, and I. E. Wilson, another breeder from Orestes, will be along. Talks will also be given by Mr. Schwab of Purdue, County Agent D. D. Ball and other county agents who will attend.

The tour will begin at the Carrol Williams farm, 3 miles northeast of Carthage, and dinner will be served enroute at noon at the Floyd Williams farm, in Center township.

All of the farmers are asked to bring their families and take part in the noon dinner which will be served picnic fashion, each family bringing well filled baskets.

All who are not able to meet the crowd at the beginning may fall in line any place, taking see schedule as a guide.

A long recess will be given at noon, so that the speakers may take part in the program. Several county agents will be on hand, to assist in the work.

The motive of the excursion is to visit some of the best examples of farms raising the Big Type hogs, with the purpose of bettering conditions in the county.

Following is the schedule for the tour:

Carroll Williams, Ripley township, 8:30 a. m.

Everett Button, Henry county, 9:30 a. m.

Barrett and Davis, Henry county, 11:00 a. m.

Floyd Williams, Center township, Dinner.

Earl Oneal, Center township, 2:00 p. m.

N. P. Jones, Jackson township, 3:00 p. m.

John Frazier, Rushville township, 4:30 p. m.

RUSHVILLE FARMERS PLAN ALL DAY PICNIC

At Meeting Last Night Wool Situation and Other Matters Were Discussed by Farmers

ENDORSE WOOL STORAGE PLAN

The Rushville township Farmers' organization held their regular meeting last night in the assembly room of the court house, when the wool situation and other matters were dis-cussed ,but nothing decisive done.

The attendance was not very large, because of the busy season on the farms, but those that were in attendance were enthused at the meeting and the wool growers heard the report of the meeting held in Indianpolis this week at the state federation, and it was agreed upon that local farmers should hold their wool in the store house, with the other states of Illinois and Iowa, as planned at the state meeting.

The organization last night also discussed plans for a township picnic, similar to the one held yesterday by the Richland farmers, and the date was not definitely fixed, but will take place sometime in the near future.

It was also decided upon last night that the Rushville township organization will hold their regular meetings in the future on the second Wednesday of each month.

HOG PRICES ARE 15 CENTS HIGHER TODAY

Indianapolis Market Is Strong With Receipts Amounting to 1,000 More Than Yesterday.

GRAIN MARKET HOLDS STRONG

Indianapolis hog prices were fifteen cents higher today, on top of an increase of one thousand in receipts. Cattle and sheep held steady and the grain market continued strong, prices remaining the same.

CORN—Strong.

No. 3 white	1.02½
No. 3 yellow	1.92
No. 3 mixed	1.92

OATS—Strong.

No. 3 white	1.20½
No. 3 mixed	93

HAY—Firm.

No. 1 timothy	41.50@42.00
No. 2 timothy	40.50@41.00
No. 1 clover	40.00@40.50

Indianapolis Live Stock

HOGS—Receipts, 11,000.
Tone—15c higher.

Best heavies	14.50@14.85
Med and mixed	14.50@14.85
Com to ch lghs	14.50@14.85
Bulk of sales	15.00

CATTLE—Receipts, 1200.
Tone—Steady.

Steers	10.00@16.50
Cows and Heifers	9.00@15.00

SHEEP—Receipts, 200.
Tone—Steady.

Top	6.50@7.00

FOR SALE—Old newspapers. At The Republican Office. tf

ANDERSONVILLE HAS A KICK

Complains Should Have Had Game Here Last Sunday

A communication from the Andersonville baseball club, that played here last Sunday, when the Tail Lights defeated them revealed today that the Andersonville team considers themselves as having received a bad deal on umpiring. The team maintains that an unfair decision in the last of the contest won the game for Rushville, when a man was on base, and McCarty batted out a home run, which fell outside of the foul line by thirty feet, they maintain, and the umpire called it a fair ball. The Andersonville team asserts that they can beat any Rushville team without having to go outside of their own community for players. The Franklin county team declares that they always have received a poor deal in umpiring in this city.

FIRST OF CONCERT SERIES

Arlington Band Plays Before Large Crowd at Carthage

The first of a series of band concerts by the Arlington band, was given at Carthage last night, and was attended by an immense crowd of people. Carthage business men have contracted with the Arlington band to give ten concerts during the summer.

The business section of the town was lined with people for the first concert and the attendance indicates that the arrangement made by the Carthage merchants is very popular.

THAT HEATED SEASON

The heated season with its natural necessities can not now be far distant, and a preparation for its arrival must be the part of wisdom.

Allow us to assist you in either Ready-to-Wear Apparel or Yardage and Accessories in a manner not even dreamed possible a few short years ago.

The satisfaction of both comfort and appearance possible today is a real achievement.

Come in now. Allow us to demonstrate our ability to help greatly in this all important matter.

Guffin Dry Goods Company

QUALITY SERVICE

Knechts Weather Man Says:

Monday	Fair
Tuesday	Local Rain
Wednesday	Warmer
Thursday	Warmer
Friday	Fair
Saturday	Rain
Sunday	Cooler

One Customer Brings Another

Newspapers all over the state are advertising SALES and BIG DISCOOUNTS.

What their motive is we cannot say.

The only assurance we have is that our clothes and our prices are RIGHT in the START.

For we find one customer brings another to our store.

And the value and perfect satisfaction our clothes give is the reason our customers bring their friends here.

Young Fellows Club Suits $30 to $45
Men's Suits, $20 to $60
Boys' Suits $5 to $20

You Are Welcome To Look

Knechts O. P. C. H.

STYLE HEADQUARTERS

Amusements

"The Forged Bride," Mystic

Persons who argue that a man or woman is either all good or all bad, that deceit can never, under any circumstances, result in good, and that a "white lie" must never be resorted to, even to prevent heartache and despair, are advised to see "The Forged Bride," to be shown at the Mystic Theatre Friday with Mary MacLaren playing the stellar role.

"The Forged Bride" is a Universal production directed by Douglas Gerrard. Among the players are Barney Sherry, Thomas Jefferson, Harold Miller, Dagmar Godowsky and Dorothy Hagan.

Based on a powerful story by J. G. Hawks, the picture is gripping from start to finish. Miss MacLaren has the role of Perry Reynols, the charming daughter of a skillful forger. When she learns of her father's calling she urges him to go straight.

The lure of the game is too strong and he is apprehended while passing a bogus check. When he is sent to prison, Peggy becomes a soda fountain girl at a beach resort, and there attracts the attention of Dick Van Courtland, a son of wealth and position.

Dick uses football tactics in making love to the girl, rushes her off her feet and marries her in spite of her protests. Peggy tries to conceal her past but Clara Ramirez, a rival for Dick's affection, unearths the secret.

How old Bill Reynolds does the best job of forgery in his entire career, to establish Peggy's eligibility to the best circles, furnishes material for the powerful situations which bring the story to its surprising climax.

Marguerite Clark, Princess.

Marguerite Clark comes to the Princess today in "Easy to Get," a Paramount Arteraft picture, which will also be the program for tomorrow. In addition, "Gee Whiz," a Paramount-Mack Sennett comedy will be shown.

CHANGE RESIDENCE.

Mrs. J. P. Young and family have moved from 309 East Third street to 212 Buena Vista avenue and the property they vacated will be occupied by Mr. and Mrs. Will Bainbridge, who own it. Mr. and Mrs. Bainbridge have sold the property in which they live, at the corner of Third and Julian streets, to Joe Buschnohl.

MAN'S BEST AGE

A man is as old as his organs; he can be as vigorous and healthy at 70 as at 35 if he aids his organs in performing their functions. Keep your vital organs healthy with

GOLD MEDAL HAARLEM OIL CAPSULES

The world's standard remedy for kidney, liver, bladder and uric acid troubles since 1696; corrects disorders; stimulates vital organs. All druggists, three sizes. Look for the name Gold Medal on every box and accept no imitation

WE LEAD — OTHERS FOLLOW

We Lead—Others Follow

AND THE

Fastest Growing Store in Rushville

Did you ever notice these two phrases in our ad. They mean much although printed in small type. How did we take a store that was almost bankrupt and with a poor reputation and put it on the plane that it is today—

Right Goods at the Right Time.
Good Clean Business Methods
Good Clean Merchandise.
Prices That Save You Money.
Honest Advertising Methods.
Our Best Efforts to Keep Prices Down.
No Inflation of Prices to Make a Seemingly Big Reduction.
Bonafide Special Sales.
Courteous Treatment And Fair Play.

Such a combination is bound to have a measure of success. We have helped some people to cut down the H. C. L. and can do so for you. It will pay you to investigate our regular prices.

They speak for themselves.

5 & 10c Store **The Wiltse Co.** 5 & 10c Store

SALTED PEANUTS FRESH CANDY

The Fastest Growing Store in Rushville.

How Far Will A Franklin Go On A Pint Of Gasoline?

Another high record was hung up yesterday. This time by Mr. Vern Norris, driving the Franklin four and three-tenths miles on one pint of gasoline. (Mr. Reeves drove five and nine-tenths miles, fixe passenfers in car)—this does not count in the contest, but you see there is still a chance for you. So come and have a trial. You may win.

Phone 2155 **JOE CLARK** *123 East First St.*

Personal Points

—Walter E. Smith has returned from a two days business trip to Greensburg.

—George Day of Mays is spending a few days in Springport, Ind., on business.

—Miss Cecil Thomas of Fairview is spending a few days in Mays, the guest of friends.

—Mrs. Russell Harton of Milroy was among the passengers this morning to Indianapolis.

—C. M. Rhodes, T. Ryan and John Bowles of Mays motored to Decatur county yesterday on business.

—Jesse W. Guire was a passenger to Indianapolis, this morning, where he spent the day on business.

—T. B. Moore Amon Young and Landon Schrontz of Orange motored to Indianapolis today on business.

—Nelson G. Trowbridge manager of the Murat theater in Indianapolis, transacted business in Rushville Wednesday afternoon.

—Mrs. C. H. Parsons was a visitor in Indianapolis yesterday. Mrs. J. P. Parris returned home with her for a few days visit.

—Captain J. A. Tench of the Salvation Army arrived home today from Cincinnati where he has been attending a Holiness camp meeting.

Mrs. J. B. McCarty has returned home after a visit with her daughter, Mrs. R. W. Brooks in Greenfield, and her son Carl McCarty, in Charlottesville.

—Mrs. E. R. Linville of Grand Rapids, Mich., who has been visiting Mr. and Mrs. Al Linville, has gone to Fountaintown, being called there by the illness of her mother.

—Mrs. Joseph Pugh went to Indianapolis this morning being called their by the death of her sister, Mrs. J. E. Kaler, who has been in poor health for several weeks.

—Mr. and Mrs. Jack Knecht have returned from Indianapolis where they visited friends and attended the convention of the Associated Advertising Clubs of the World.

—The Misses Thelma Fanning, Ruth Higgins, Lucille Geraghty and Rema Offutt, went to Indianapolis this afternoon, where they will see "The Miracle Man" at the Murat Theatre.

—Mrs. James Thompson is spending a few days in this city as the guest of Mrs. Frank Megee, while enroute to her home in Cynthiana, Ky., after a few weeks visit with relatives in Buffalo, New York.

—Miss Marian Titsworth has returned to her home south of Orange from Lafayette, where she is a student of Purdue university, to spend the summer vacation with her parents, Mr. and Mrs. Roscoe Titsworth.

—Dr. and Mrs. Frank Green and nieces Justine Green and Katherine Green, were among the passengers this morning to Indianapolis where they spent the day at the theaters, and enjoyed a dinner party at the Claypool hotel.

WOMAN'S CASE AMAZES RUSHVILLE

A business man's wife could not sew or read without sharp pains in her eyes. For years her eyes were red and weak. Finally she tried simple witchhazel, camphor, hydrastis, etc., as mixed in Lavoptik eye wash. The result produced by a single bottle amazed everyone. We guarantee a small bottle of Lavoptik to help ANY CASE weak, strained or inflamed eyes. Aluminum eye cup FREE. F. E. WOLCOTT, Druggist.—(Adv.) 4

NOTICE TO NON-RESIDENT

The State of Indiana, Rush County.
In the Rush Circuit Court,
May Term, 1920.
Glen Edwards vs. Nora Edwards.
Complaint No. 2162.

Now comes the plaintiff, by C. W. Duncan, his attorney, and files his complaint herein, together with an affidavit that the defendant, Nora Edwards, is not a resident of the State of Indiana.

Notice is therefore hereby given said defendant that unless she be and appear on the first day of the next term of the Rush Circuit Court, to be holden on the first Monday of September A. D., 1920, at the Court House in Rushville, in said County and State, and answer or demur to said complaint, the same will be heard and determined in her absence.

In witness whereof, I hereunto set my hand and affix the seal of said Court, at Rushville this 9th day of June, A. D., 1920.

LOREN MARTIN, Clerk.

June10-17-24July1

NOTICE OF ADMINISTRATION

Notice is hereby given that the undersigned has been appointed by the Judge of the Circuit Court of Rush County, State of Indiana, executor of the estate of Anna Martha Alsman, late of said county, deceased.

Said estate is supposed to be solvent.

MAY D. SILER.

June 7, 1920.
Attest: Loren Martin, Clerk Rush Circuit court.
June10-17-24

—G. P. McCarty transacted business yesterday in Connersville.

—Dr. and Mrs. F. M. Sparks were visitors yesterday in Muncie.

—Mrs. Amos R. Baxter was in Indianapolis yesterday on business.

—Raymond Gregg of Indianapolis came today for a few days' visit with his parents, Mr. and Mrs. Grant Gregg.

—Mrs. Henry Miller left today for Connersville to attend the Baptist Sunday school convention of the southeastern district which convenes in that city for a two days session. Mrs. Miller goes as a delegate from the Second Baptist church of this city.

—Mr. and Mrs. B. O. Simpson arrived home last night from Indianapolis where they have been attending the convention of the Associated Advertising Clubs of the World. Mr. and Mrs. Claud Simpson of Roswell, N. M., who have been attending the convention, will return here tonight for a short visit before going back home.

RUSHVILLE CASE IS TRIED

Hearing on Complaint to Set Aside Deed Heard at Connersville

The case of Harvey Stevens against Orville Bever, sent to Fayette county on a change of venue from this county, was tried yesterday in that court, with several local attorneys representing the two parties.

The complaint was to set aside a deed, and after the conclusion of the evidence, Judge Springer took the case under advisement, the jury not being required for the case.

JEWEL BOX FOUND IN YARD

East Hampton, N. Y., June 10.—Investigation of the $500,000 jewel theft from the home of Enrico Caruso centered today on George Fitzgerald chauffeur for the singer, who said he had found the rifled jewel box in the yard. The police theory is that the thief buried the jewels then returned to the house and set off the burglar alarm.

HELPED MAN AND WIFE

Walter Farraud, 1093 Springfield Ave., Irvington, N. J., writes: "My back ached continuously, as did my wife's." After taking Foley Kidney Pills, we were surprised with the quick results. I recommend Foley Kidney Pills to any one who has kidney or bladder trouble." They help rid the blood of impurities that cause rheumatic pains, swollen, aching and stiff joints and muscles and other symptoms of kidney trouble. F. B. Johnson.—(Adv.) 2

GROVER C. BERGDOLL

Grover Bergdoll, millionaire Philadelphian who escaped at Philadelphia after being convicted on a charge of evading the draft.

TENSITY PERVADES ALL HEADQUARTERS

Continued from Page One

headquarters have taken on new life with the advent of the dark horse situation. They are fighting grimly for the strength to make a strategy that will make them winners in case of a desertion of the premier candidates by the delegates.

It is possible that no one will nominate Hoover, but that his name will be permitted to be put before the convention by direct votes themselves. If there is a nomination speech it will be made by Nathan G. Miller, a Syracuse (N. Y.) attorney, and formerly a judge of the New York appellate court.

In order that there may be no question of how Indiana's delegates vote on candidates for the nomination for president, it was decided at a caucus of the delegation last night that the delegation shall be polled on each ballot and that each delegate shall write his name on the ballot cast. In this way each delegate becomes answerable to his district or to the state.

While there was no action by the caucus on the matter, many of the delegates expressed the view that the vote should be according to the way congressional districts went in primaries and according to instructions.

Well, folks,
We've got a good time
In store for you at the
Mystic tonight.
First we're going to show
You how Robert Burns,
Not the poet, the actor, you know,
Blazed "The Counterfeit Trail"
Then
You'll see the sixth episode of
The Lion Man, entitled
"In the House of Horrors"
Don't make any difference if
You haven't seen the other
Episodes—you'll enjoy
This one anyway.
But
Before you go,
Girls, you must see how
To pick out a husband.
Lyons and Moran will
Show you. You'll laugh
In spite of yourself
My
But that was a dandy picture
Last night. Will we have
Another as good? Sure thing.
Don't fail to see the
"Forged Bride," Friday
Starring Mary MacLaren
Thank you.

FOR SALE

4 Ford Touring Cars

One 1920 model, with Ford starter.

Two 1918 Models.

One 1917 model.

SORDEN - JONES SALES CO.

116 E. Second St.

TO CLOSE LATE TODAY.

Indianapolis, Ind., June 10.—With the election of a president and a secretary-manager the sixteenth annual convention of the Associated Advertising Clubs of the World, which opened Sunday, will come to a close at the business session at the convention hall this afternoon.

FOR SALE—Old newspapers. At The Republican Office. tf

PATRIOTISM IN MOVIES

Cleveland, June 10.—Tentative plans to produce fifty-two one or two-reel pictures a year in the interest of Americanization were agreed on at the convention of the Motion Picture Theater Owners of America. The scenarios will be written by well-known authorities and acted by stars. One will be released to theaters each week. The convention was to end today.

To Our Many
FRIENDS and CUSTOMERS

Don't forget we are still in business at the same place, giving the same KIND OF SERVICE, SAME QUALITY OF FLOUR AND FEED as in the past.

We will have a FEED MILL in operation in a short time, and intend to rebuild our plant as soon as conditions will permit.

Rush County Mills
PHONE 1149
"HOME OF CLARK'S PURITY FLOUR"

Adolph Zukor presents
MARGUERITE CLARK
in

"EASY TO GET"
A Paramount Artcraft Picture

He was so cock-sure of himself—and his bride—that he boasted: "All women are easy to get if you use the right system."

That little slip cost him: A honeymoon—Hours and hours of sleep—Miles of frantic chase—Arrest as an escaped convict—A holdup by thugs—And $5,000 in cold cash!

Scene from "GEE WHIZ!" PARAMOUNT—MACK SENNETT COMEDY

NEW PRINCESS
Home of the Silent Art
TONIGHT AND FRIDAY

Says His Perscription Has Powerful Influence Over Rheumatism

Mr. James H. Allen suffered for years with rheumatism. Many times this terrible disease left him helpless and unable to work.

He finally decided, after years of ceaseless study, that no one can be free from rheumatism until the accumulated impurities, commonly called uric acid deposits, were dissolved in the joints and muscles and expelled from the body.

With this idea in mind he consulted physicians, made experiments and finally compounded a prescription that quickly and completely banished every sign and symptom of rheumatism from his system.

He freely gave his discovery to others who took it, with what might be called marvelous success. After years of urging he decided to let sufferers everywhere know about his discovery through the newspapers. Your druggist has been appointed agent for Allenrhu in this vicinity with the understanding that he will freely return the purchase money on the first two bottles to all who state they received no benefit.—Adv.

An Expert Shoe Maker

not a mere cobbler—mends your shoes when they come to us. We re-make shoes instead of repairing them. To strengthen the weaknesses without care in preserving the style of the shoe is old fashioned, clumsy work. Let us show you what we do by our modern methods and factory machinery.

Fletcher's Shoe Shop

Opp. Postoffice. Phone 1483

PAY TELEPHONE TOLL

Don't over look to pay your telephone toll before June 12 if you wish to avoid paying 15 cents extra for collection. No notice will be given by telephone. M. V. SPIVEY, Secretary
67t11

THE DAILY REPUBLICAN

Office: 219-225 North Perkins Street RUSHVILLE, INDIANA

Published Daily Except Sunday by THE REPUBLICAN COMPANY

Entered at the Rushville, Ind., Postoffice as Second-class Matter

SUBSCRIPTION RATES—
In City, by Carrier

One Week	12c
13 Weeks, in Advance	$1.45
One Year, in Advance	$5.70

SUBSCRIPTION RATES—By Mail

One Month to 5 Months, per month	45c
Six Months	$2.50
One Year, in Rush County	$4.50
One Year, Outside Rush County	$5.00

Foreign Advertising Representatives
H. Edmund Scheerer, Chicago
R. R. Mulligan, New York

Telephone
Editorial, News, Society____1 1 1 1
Advertising, Job Work_____2 1 1 1

Thursday, June 10, 1920

An Armenian at Home

Armenia, which the diplomats of Europe now ask that the United States take over, has no oil fields, no mines, no revenue producing resources. Turkey, secretly dismembered by the Powers had all these in attractive quantities. Armenia was left for us. The hostile Turks bound Armenia on the one side; the devouring bolsheviki on the other. Of mixed races and creeds Armenia internally is incessantly at war: massacres are frequent. South of Rio Grande over close to the United States is a country similar to Armenia in ignorance, in need, and equally as appealing to human sympathy. Its continuing condition of want, misery, and lack of good government reproaches the United States for it lies at our doorstep.

"Mexico", exclaims the Washington Post, "does not that word ring in the ears of all good Americans from the President down to the humblest citizen? If it is the duty of Americans to go to the other side of the world to assist Armenians is it not the duty of Americans to assist the starving, plundered and terrorized Mexicans? Why is it that the cry of Armenia is heard and the cry of Mexico falls on deaf ears? The Armenians number perhaps 3,000,000; the Mexicans number 14,000,000. The Mexicans are in the New World which cannot be entered by any nation of Europe. Mexico is rich in oil and minerals and therefore several European nations would be glad to assume responsibility for its moral welfare. Inferentially in the League of Nations the United States becomes responsible for backward countries when it insists upon barring other nations from such responsibility. But Americans need not go to the covenant or any other bargain secretly or openly arrived at in order to ascertain their duty. Their hearts tell them that charity begins at home. Its duty to Cuba was no greater than it is to Mexico. What Cuba was Mexico is: what Cuba is, Mexico can be with the mere friendly help of Americans.

MICKIE SAYS

"The United States is not now in good position to embark upon expensive altruistic ventures. It is struggling with great problems of its own and it will do well to save itself and its future first before going forth to rescue the downtrodden. But when it can act for others, to help the needy and forlorn its first duty before God and man lies at its own threshhold".

Lower Prices Not Permanent

Regardless of temporary betterments in the price situation, such as the recent price cutting wave which swept the country, the high cost of living will not permanently cease to be until production much more nearly overtakes consumption than it does now.

Speakers at a recent meeting of the Economic Club in New York City said that only a new orgy of spending and no permanent betterment to the price situation have resulted from the recent cut price sales throughout the country. Were price cuts the result of increase in production, these leaders say, such cuts would reflect changed conditions which would mean that prices had taken a step toward a permanent return to lower levels. Instead of this, it was urged, the recent price cuts weer caused solely by the exigencies in which merchants found themselves because of a cessation of buying by the public and questions involved in the financing of their business.

League Not Wanted

Everybody in Czecho-Slovakia appears to be thoroughly disgusted with the workings of the league of nations as applied to that infant republic. At a recent mass meeting attended by members of all the political parties a resolution was adopted demanding the removal of the plebiscite commission appointed by the league. The commission is blamed in the resolution for responsibility for much bloodshed and disorder, marked partiality toward the Poles, and a complete failure to understand local conditions. The resolution pointedly declares that the Czechs are quite able to defend their own rights in the plebiscite zone without outside interference.

In Spanish Morocco, a lecturer tells us, there is a tribe of natives who treat their wives as beasts of burdens and their daughters are sold to the highest bidder. But why pick on illiterate and unenlightened Morocco? We have only to look around in our own land to see the "beast of burden" at her toil and the daughter decked out in pecka-boo finery to catch the richest husband.

With Carranza in his grave at the hands of a treacherous and brutal assault, there is a possibility of a return to something like normal conditions in Mexico. A possibility—that's all.

A merchant advertises "silk shirts one-third off". Too short, for comfort. There's nothing more exasperating than trying to keep an abbreviated one down.

KNIGHTSTOWN BOY HURT

Knightstown, Ind. June 10.—Exploding a 22-caliber cartridge with which he and a companion were playing, Carroll Leavell, 8 years old son of Mr. and Mrs. Will Leavell, was painfully injured when the cap struck him in the left cheek bone, just below the eye.

BALDWIN LOAN CO.—Money to loan. 5tf

Sap and Salt

By BERT MOSES.

Flattery hurts none but those who take it.

It is better to help a man before he is down than after.

Fashion is not intended to improve your looks, but to get your coin.

Enough is always better than too much whether it be religion, love or money.

Hez Heck says: "What we used to pay for beer and booze we now pay in the form of taxes."

Grammar is all right, of course, but the main mission of language is to make yourself understood.

CEMENT BLOCKS

Our cement block making plant will be in operation

by June, 14th, after

which time we will fill orders to thebest of our ability.

We have a modern plant, equipped to turn out the best make of blocks and in sufficient quantity to take care of their rapidly increasing uses.

Anticipate your requirements now and place your order. In that way we can serve you best.

Capitol Lumber Co.

Oliver Cultivator

SEE

The New Improved Oliver Cultivator

the cultivator that will cultivate all the ground between the rows and will not ridge the grade, and leaves it nice and level for seeding. It has the Sagle Claw gangs and will not gather up trash. Any child that can drive a team can plow with the new improved Oliver.

FOR SALE BY

John B. Morris, Hardware

SPALDING BASE BALLS, BATS, GLOVES, MITS & SUITS.

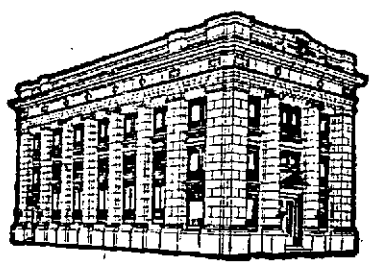

YOUR NAME

All your life is spent in making your name mean something. Manufacturing concerns spend millions of dollars in advertising a name. The name on an Automobile or a Cake of Soap stands for everything.

All our Thought and Effort is to make the name of The Peoples National Bank of Rushville, Indiana, represent the highest type of Financial Service. Let our Name help your Name.

IT TAKES GRIT

To do anything in this world that is worth while. There are many easy ways to spend your money and have no real, definite, or satisfactory return.

Use a little grit every day. Do without something you think you want, and put the money in The Peoples Loan and Trust Company of Rushville, Indiana, which will pay you a reasonable rate of interest.
The End is CONTENTMENT.
Try Yourself — TODAY.

50c Last Call 50c

People will buy luxuries such as Automobiles, Musical Instruments, Jewelry, and many other items on the Installment plan. These yield only temporary pleasure and satisfaction, and either soon wear out or lose their novelty.

WHY DO YOU HESITATE FOR A SINGLE MINUTE TO BUY YOURSELF A HOME ON THE SAME PLAN AND MAKE A PERMANENT AND DESIRABLE INVESTMENT THAT WILL LAST LONGER THAN YOU WILL LIVE.

BE HONEST WITH YOURSELF. QUIT BLOWING BUBBLES.

Next Sunday will be our last general showing on our plan of 50 cents per week payments.

QUIT KIDDING YOURSELF AND GET DOWN TO BUSINESS. BE HONEST AND JUST WITH YOURSELF.

There are several desirable lots still left although our sales this spring have been unusually heavy.

DO NOT OVERLOOK

That after next Sunday, lots will be shown by appointment only, and prices may be advanced without notice. Will be at the addition after 9:30 a. m. until 5:00 p. m.

Grover and Layman

FARMERS TRUST CO. T. L. HEEB, Agent. PHONE 1048

CITY MARKET

FANCY FRUITS AND VEGETABLES

Pineapples a dozen $1.50
Green Beans a pound 15c
Cucumbers each ..... 10c and 15c
Cantaloupes each 10c

See us before buying your Berries.

We will try to take care of people for sugar throughout the canning season.

5 Pounds of Granulated Sugar and 5 Pounds Light Brown Sugar to a customer at 27 cents a pound.

We have plenty of Fresh Fish at all times.

Free Delivery. Phone 2227

Experienced Buyers

are becoming everyday more convinced that this is the place to come to for good food- at a moderate price.

Our large stock has been assembled at the lowest possible prices. The result is, an accumulation of goods that experienced buyers quickly realize the value of and become satisfied customers. If you want the full worth, of your dollars spend them with us.

Fancy Prunes per pound
25c, 30c, 35c, and 45c

Fancy Dried Apples per pound
25c

Puffed Rice per package
17c

Jello—All Flavors
15c

Quaker Corn Meal
2 Packages 15c

Table Salt
Per Package 5c

French's Bird Seed
Per Package 18c

Fancy Dried Peaches
Per Pound 35c

Blue Ribbon Dried Peaches
5 Pound Carton $1.50

Campbell's Soups
All Kinds, 12c

Post Toasties
12c and 18c

Macaroni and Spagetti
3 Packages 25c

Lux Soap Flakes
2 Packagecs 25c

Churngold Oleo
Per Pound 41c

Stone's Cake — 5 kinds— per slice 15c

L. L. ALLEN Grocer
Phone 1420

Do Not Overlook Commissioner's Sale of

REAL ESTATE

163 - Fertile Acres - 163

This splendid farm is located 2½ miles southwest of Rushville, 1 mile off cement road on good gravel road

2 New Houses, Garage, Large Barn

All new and of modern construction. Selling to close an estate, at private sale

SATURDAY, JUNE 12, 1920

AT 2:00 O'CLOCK P. M. AT THE LAW OFFICE OF DOUGLAS MORRIS, RUSHVILLE, IND.

For further information write or see

Frank S. Reynolds, Commissioner

Care REYNOLDS MFG. CO., RUSHVILLE, INDIANA.

ADVERTISING MEN DISCUSS WANT ADS

Small Ads Play An Important Part in The Daily Life of Almost Every Citizen

GREATNESS UNDERESTIMATED

Every Line of Business Can Use Classified Space Effectively— Omaha Man Also Speaks

Indianpolis June 9—The "want ad" serves a tremendously important public service since it brings together, yearly, millions of employers and employes, in addition to the many other services it renders, said C. L. Perkins, of Highland Park Ill., in addressing members of the Newspaper Department at the annual convention here of the Associated Advertising Clubs of the World. The building up of the classified department in a newspaper is of great importance to the reader as well as to the owner, declared Mr. Perkins.

"As an economic force for good, the Want-ad is underestimated. The one hundred leading classified mediums of the country printed, last year, 308,488,251 lines of Want-ads or about 51,414,708 separate advertisements. These advertisements were divided into approximately the following groups.

Employment Copy 15,450,000 Want-ads.
Real Estate Copy 10,275,000 Want-ads
For Sale ..... 7,725,000 Want-ads.
Automobile Copy .. 6,125,000 Want-ads.
Rental Copy ..... 5,125,000 Want-ads.
Service Copy ..... 4,100,000 Want-ads.
Public Notice ..... 2,600,000 Want-ads.

"Think of the good accomplished through the Want-ad pages of these 100 papers which were able to bring together 15,450,000 employers and employes! Or consider the reverse—what would have happened to the business world if there had been no Want-ads to help solve the employment problem?

"By means of these 10,275,000 real estate advertisements, many people were enabled to become property-owners and since property-owners are the most substantial citizens,—never radicals—these advertisements benefited thousands of individuals and raised the standard of our citizenship.

"Who can measure the good and happiness resulting to buyers and sellers from the 7,725,000 advertisements offering for sale an infinite variety of articles.

"What would be the condition of the automobile industry if we did not have a great market place like the Want-ad pages where used cars could be, sold? These 6,125,000 automobile advertisements were the channel for creating thousands of new motor owners, making old owners prospects. Had there been no such market, production would have been limited, and display automobile lineage limited.

"Who can estimate how many families have been benefitted by the 5,125,000 rental advertisements that appeared in these classified columns? Shelter—one of man's four fundamental wants—is supplied almost exclusively through the Want-ad. It is clear that the classified advertisement is no small economic force in this country".

One out of every nine business houses in Omaha was established during 1919, declared Arthur Thomas, publicity director of the Omaha Chamber of Commerce, in addressing the Community Advertising Department at the annunal convention here. Although the Commerce body does not know how many business men are influenced to come here by community advertising, started in that city in 1918, he believes that a steady, continuous influence is ob-

Continued on Page 9

K. T. MEETING THURSDAY

Stated conclave of Rushville Commandery No. 49 K. T. will be held Thursday evening 7:30, at which time the Order of the Temple will be conferred.

CROSSING IS REPAIRED

A section crew was ironing out the bumps in the Main street crossing of the C. I. & W. railroad today. The crossing was torn up and was being relaid.

QUARANTINE LIFTED

Mrs. Raymond Gartin who has been ill at her home near Rushville, suffering with diphtheria for the past three weeks, is now able to be out again. The home has been fumigated and the quarantine lifted.

The ARCHRITE
Price
$10.00

A Perfect Oxford Fit

An oxford that slips at the heel is enough to ruin any man's good disposition. Look at the one above. It is a Walk-Over combination last. It is built two widths narrower at instep and heel than other oxfords of the same size. For men with slightly thinner heels, here is their exact oxford fit. Come in and see how perfectly we can fit you in a Walk-Over oxford on this last.

Walk-Over

McINTYRE SHOE STORE

"Onyx" Hosiery

Mothers

If you want Style, Quality and Workmanship for little money, we will sacrifice profits on our Boys' clothing for a short time. We are showing the finest line of Boys' Clothing we have ever shown.

Will be pleased to have you call and see them.

Wm. G. Mulno

Watch for the date

K. of C. Minstrel

At Graham Annex

60 PEOPLE One Huge Scream! The most up-to-the-minute minstrel ever attempted in our city

MUSIC BY REAL ORCHESTRA——ALL LATE STUFF——NO COBWEBS

——GET YOUR TICKET EARLY AND WATCH FOR THE DATE——

SOCIETY

Officers of the Martha Poe Chapter, No. 143 O. E. S. are requested to meet tomorrow evening at 7:30 o'clock for practice.

* * *

The Men's Bible class of the Methodist Sunday school of Glenwood will give a strawberry and ice cream social in McGraw's Hall Friday evening. The public is cordially invited.

* * *

The Willing Workers of the Orange Christian church held an all day meeting at the church today, for the purpose of cleaning the church. At noon a delicious pitch-in dinner was served.

* * *

The Tarry-A-While club will be entertained tomorrow afternoon at the home of Miss Elsie Bohannon in North Morgan street. All members of the club are cordially invited to attend.

* * *

Mrs. George Goddard entertained the members of the Ladies Aid Society of the Pleasant Ridge M. E. church yesterday afternoon at her home southwest of the city. Following the regular business session and program, the members enjoyed a social hour, during which the hostess served light refreshments.

* * *

Mrs. G. P. Mauzy will be hostess for the members of the Dr. Gilbert Sunday school class of the Main Street Christian church tomorrow afternoon at her home in North Main street. The guests will enjoy an informal sewing party in the afternoon and the hostesses will be members of the first division of the class.

* * *

Mrs. Frank Megee entertained with a prettily appointed dinner party yesterday at her home in North Morgan street, honoring her husband's birthday. White peonies entwined with ferns furnished the centerpiece for the table. The guests were Mrs. James Thompson and Mrs. John Waits of Cynthiana, Ky., Mrs. Amanda Waits, Mrs. Edwin Megee and Oliver Megee all of this city, and Sherman Smith of Charlottesville.

* * *

Mrs. John Adams delightfully entertained the members of the Rebekah Crochet club yesterday afternoon at her home in North Harrison street. Fourteen members were present for the meeting and the afternoon was enjoyed in a social way over various needlework. One new member, Mrs. Stewart, was added to the membership during the business session. The hostess, assisted by Mrs. Kate Allen, Mrs. Margaret Brown and Mrs. Mollie Carpenter, served delicious refreshments at the close of the meeting.

* * *

A very pretty event was carried out last evening, when Miss Marian Sefton was pleasantly surprised by a number of young folks at her home north of New Salem, the occasion being her birthday. Dainty refreshments were served at the close of the social evening during which the guests enjoyed dancing. The guests were the Misses Kathleen McKee, Edna Bever, Lon and Thelma Moore, Dorothea Bever, Marian and Myrtle Sefton and Russel Logan Stanley Stewart, Carroll Bever, Franklin Norris, Lon Moore and Carl Perkins.

Mr. and Mrs. Hubert Innis delightfully entertained with a prettily appointed six o'clock dinner party last evening at their home near Milroy, honoring Miss Inez Thomas of Summitville, Ind. Covers were laid for Miss Thomas, Mr. and Mrs. Walter E. Smith of this city and the host and hostess.

* * *

Mr. and Mrs. Walter Frazee will entertain with a six o'clock dinner party this evening at their home in West Eighth street honoring Mr. and Mrs. Cecil Clark of Joplin, Mo. Mr. and Mrs. L. M. Clark will also be guests.

* * *

Mr. and Mrs. Elmer Humes were host and hostess for a prettily appointed dinner party today at noon at their home in North Harrison street. The guests were Mr. and Mrs. Cecil Clark and Guy Humes of Joplin, Mo., and Mr. and Mrs. L. M. Clark of this city.

* * *

The Woman's Relief Corps met in regular session yesterday afternoon in the Grand Army room at the court house. After the regular business session, Mrs. Lillian Jones, the delegate, gave a report of the Department convention held at Bloomington. It was a very interesting report and enjoyed by all. Each one attending the convention gave a short report. They were Mrs. Guffin, Mrs. Young, Mrs. Spradling, Mrs. Offutt and Mrs. Phillips. The next meeting of the Grand Army encampment will be held at Newcastle.

Next Monday will be Flag day and the annual decoration of the departed corps members graves will take place in the afternoon. A short program will be held in the chapel at East Hill Cemetery at 3 p. m. and after this the decoration of the graves will take place. Each corps member is requested to remember the date and try to be on hand with their flowers.

"DANDERINE"

Stops Hair Coming Out; Doubles Its Beauty.

A few cents buys "Danderine." After an application of "Danderine" you can not find a fallen hair or any dandruff besides every hair shows new life, vigor, brightness, more color and thickness.

Don't Burn Good Fuel in a Poor Stove.

TAKE

PEPSINCO

Its a useless waste of good fuel and needless extravagance to try to burn it in a poor stove. It is absolutely wrong to expect good food to supply energy, vitality, health and happiness, if your stomach won't absorb and assimilate it. If you cannot eat with enjoyment; if your food does you no good; if food distresses, rather than benefits, then you have indigestion or dyspepsia. The best remedy to use is PEPSINCO.

Ask your druggist—he sells and recommends Pepsinco.

WOMEN ENTER THE CONTEST

Mrs. Ernestt Mitchell Drives Car Greatest Distance.

The record for women drivers in the Franklin contest, to determine who can drive the car the greatest distance on a pint of gasoline, is held by Mrs. Ernest Mitchell. The distance she negotiated was three and nine-twentieths miles. She was pushed by Mrs. Phyllis Gartin, who went three and four-tenths miles on a pint. The prizes for women are $15 for first and $10 for second, the same as in the contest for men.

Vern W. Norris still holds the record for men, having pushed the car to do four and three-tenths miles on a pint.

MID-WEEK SERVICE

"The Christian Life—Its Nurture," will be the topic of the mid-week service at the First Presbyterian church tonight at seven-thirty o'clock. All who wish to spend the evening profitably are urged to attend.

NEW BATHING SUITS

We have recently opened a new department of bathing apparel for ladies, boys and girls. Vacation time is at hand, so make your selections now.

¶ Bathing Suits are offered in plain cotton, mercerized cotton, half wool and all wool in solid colors or in beautiful combinations. Your inspection is invited.

BATHING SUITS $1.25 to $15.00.

¶ Bathing Caps and Shoes are here in a variety of colors.

BATHING CAPS 25c to 75c

BATHING SHOES 75c to $1.25

Summertime's White Footwear

This store is showing a very attractive line of White Oxfords and Pumps for ladies and children, and White Oxfords for men. We assure you quality footwear properly fitted.

The Mauzy Co.

BIG CROWD ATTENDED RECITAL LAST NIGHT

Thirty-Five Pupils in Dunning Study Class Take Part in Musical Demonstration

HELD AT ST PAUL'S CHURCH

A crowd of more than four hundred people enjoyed the musical demonstration and piano recital by the Dunning study pupils of Mrs. Will Meredith at St. Paul's M. E. church last night. Thirty-five pupils participated in the program, for which Miss Frances Lyons was the accompanist.

Helen Winkler of this city and Eugene Engle of Morristown, who practiced up to the last minute for the recital, were unable to take part on account of sickness. Others who had a place on the program were:

Louise Davis, Alice Anderson, Jean Craig Robert Pitman, Mildred Casady, Rebecca Allen, Lillian Riffey, Oren Whitton, Merrill Talbert, Margaret Winship, Mary Elizabeth Trabue, Lowell Craig, Alice Frances Bennett, James Mull, James Carr, Juanita Rucker, Martha Anne Glessner, Justine Green, Walter Keaton, Donald Dean, Judith Mauzy, Laurett Abercrombie, Olive Logan, Kathryn Green, Mary Elizaeth Waggener, Alice Anderson. Five little beginners whose names were not on the program, but who helped with the songs were: Ellen Jane Capp, Verrill Daubenspeck, Frances Brooks, Robert Daubenspeck and Dorothy McKee of Milroy.

Grow Your Hair

GET THIS FREE

If you have dandruff, or if your hair is falling out, or if you have a bald spot, you should know that legions of persons have overcome these troubles through a genuine Indians' recipe, which will be mailed you free with a proof box of the wonderfully efficacious ointment, Kotalko, if you send only 10 cts. (silver or stamps) to pay the cost of this notice, to J. H. Brittain, BZ-381, Station F., New York

Children's Day

Extraordinary

Main Street Christian Church

SUNDAY, JUNE 13th, 1920

10:00 A. M. —A Bible School of 1,000 and an offering of $1,000 for Foreign Missions.

11:00 A. M.—Special Sermon by Rev. L. E. Brown.

7:30 P. M.—"Healing the Hurt of the World"—a Missionary service by the Bible School.

THE PUBLIC IS CORDIALLY INVITED TO ATTEND ALL THE SERVICES OF THE DAY.

Big Cut In Tire Prices

We need some money and don't know of anything that will sell quicker at this time of the year than Tires—just at the beginning of the motoring season.

So we are going to offer you for four days a Real Saving on Tires from June 11th to June 16th.

One lot at 30% off list.
One lot at 20% off list.
One lot at 15% off list.

Now these are all Standard Guaranteed Tires—If you are going to need any tires for the next six months you had better take advantage of this saving.

"We are on the Square"

Phone 2155. JOE CLARK 122 E. First St.

How Farm Production Is Geared to Demand

SINCE the discovery of petroleum, the per capita production of wheat in the United States has more than doubled, and this in the face of a constantly decreasing percentage in our farm population. The products of petroleum have been largely responsible for the increase.

In 1850, 90 percent of our people lived on farms; in 1919 only 33 percent of the population was listed as rural.

In 1850 the per capita production of wheat was 4.4 bushels, while in 1919 it was almost 9 bushels.

On the farms of the Middle West—the bread-basket of the nation—the gas engine is best known. And here this engine is plowing, seeding, and harvesting by the square mile instead of by the acre, and it is doing the work better, quicker, and cheaper than it could be done by horse-power.

These engines must have gasoline, and they must have oil, both products of petroleum.

That is why the U. S. Government declares that "petroleum is a basic necessity, as much so as wool or wheat".

The manufacture and distribution of gasoline, lubricating oils, and other petroleum products, have been developed to a high degree of efficiency by the Standard Oil Company (Indiana).

This organization, trained by years of experience to anticipate unheralded conditions, has been able to foresee and prepare to meet problems, which, unsolved, might have proved disastrous.

Even transportation and other troubles in allied industries have failed to make an appreciable interruption in the steady flow of products from the refineries of the Standard Oil Company (Indiana) to the consumers of the Middle West.

Standard Oil Company
(Indiana)
910 So. Michigan Ave., Chicago

2075

County News

In and Around Fairview

Claude Adams returned home Friday evening from Bloomington, Ind., where he has been attending Indiana University to spend his summer vacation with his parents, Mr. and Mrs. Milt Adams.

Charles Cregor and John Higley transacted business at Connersville Saturday.

Mrs. Hattie Dunham spent Saturday and Sunday with her daughter, Mrs. Vern Dolan and family.

Roy Smelser of Dayton, Ohio, and Dr. Herman Smelser of Connersville were the guests of Mr. and Mrs. John Smelser Sunday.

Mr. and Mrs. Minor Thomas and children Herman and Mary called on Mrs. Mary Piper Sunday afternoon.

Mr. and Mrs. Elmer Caldwell and Mrs. Aaron Wellman of Rushville called on Mrs. Caroline Caldwell Sunday afternoon.

Miss Lilly Berch was called to Glenwood Tuesday to act as nurse for Lutisha McClure who was painfully injured Tuesday when she accidently fell down stairs at the home of her daughter, Mrs. Clarence Carr. She was badly bruised but no bones were broken.

Clarksburg

Mr. and Mrs. E. S. Fee and Mr. and Mrs. W. J. Palmer have returned home after a visit in Kentucky.

Miss Margaret Hite had as her dinner guests Sunday, the Misses Jessie Hood, Mildred Davis and Irene Brickler.

Charles Hite of Rushville and Elmer Hite of Greenfield spent Sunday as the guests of their parents, Mr. and Mrs. M. B. Hite and family.

Mrs. L. S. Davis and son of Colorado Springs are visiting her sister, Mrs. Martha Walters.

Miss Margaret Hite will leave Saturday for Muncie where she will attend normal school.

The Children's Day exercises were given at the M. E. church last Sunday night.

Mrs. A. L. Morford spent Sunday with her daughter, Mrs. Lonie Ray, and family of west of town.

Miss Mildred Brown of Kingston spent the week-end with home folks.

Ed Earles of Rushville spent the week-end here with his parents.

Mr. and Mrs. Fred Springmier and family of near St. Marvice spent Sunday here with Mrs. Amanda Young and daughter Lucy.

Mr. and Mrs. Ira Bird and daughter spent Sunday here with Mr. and Mrs. John Tarplee.

Mr. and Mrs. James B. Clark left Friday for Portland, Ore., where they will spend the summer.

Baker Brothers gave a show here Monday night. The title of the play was "Kentucky Sue."

Mr. and Mrs. Howard Fee and family are visiting relatives in Cincinnati.

Mr. and Mrs. Sam Riley are the parents of a 9¼ pound baby boy. He has been named Andrew.

Mrs. Ruth Wissel and daughter returned to their home Tuesday in Cincinnati after visiting her mother, Mrs. Martha Walters.

Mrs. Lucille Bippes and family of Batesville are visiting her parents, Mr. and Mrs. John Brodie.

Mauzy

Mr. and Mrs. Claude E. Cantz and family and Mr. and Mrs. John Cartwright of Straughns, were at Ben Davis Creek Sunday.

Fred Selm of Brookville spent the week-end with Mr. and Mrs. Birch Morford.

There will be preaching services at the Ben Davis Creek church Sunday morning and evening. Sunday school at 10 o'clock a. m. Everybody is welcome to attend these services.

Thirty-one relatives delightfully surprised Mrs. John Mauzy Sunday with a pitch-in dinner in honor of her 87th birthday. A very enjoyable time was spent by all.

Blaine Hunt and children of Indianapolis spent Sunday with Mr. and Mrs. William Morris and family.

Chester Mauzy and his mother motored to Indianapolis and spent the day Sunday.

Mrs. Gano Perry and Mrs. Alva Bitner spent Monday in Connersville on business.

John Bussell is visiting his son Guy and family for a few days.

Henry Whicker and daughter and mother and Lon Gibson and son of Muncie were the week-end guests of Dan Whicker and family.

Virgil Pike and Miss Freda Norris of near Orange were the Sunday evening guests of Miss Hallie Whicker.

Mr. and Mrs. J. E. Wynn and son Carl were the dinner guests of Mr. and Mrs. Harry Becker Sunday.

Ed Austin, Mr. and Mrs. Harley Austin and son Robert of New Salem and Mr. and Mrs. J. E. Wynn spent the day with Mrs. Sarah Austin and sister Emily last Wednesday.

For Three Years

CHALMERS

Has Led All Motor Car Design

WITH ITS

HOT SPOT AND RAM'S-HORN

The public the country over now accepts Hot Spot and Ram's-horn, and in accepting them the public pays Chalmers a nation-wide tribute.

For when the great American jury endorses a principle it means other makers must follow that principle.

In this way Chalmers has been awarded an engineering leadership.

Just what Hot Spot and Ram's-horn accomplish and how they do it has been told many times, but no other maker has yet found a way to improve upon them.

Hot Spot vaporizes the raw, heavy, inferior gasoline of the day into a "fine cloud." Ram's-horn rushes it at a velocity of 100 miles an hour through "easy air bends" to each cylinder, equidistant from Hot Spot.

One without the other would be ineffective.

Playing together they lift Chalmers to a high peak of efficiency.

The reward has been the ever growing opinion of the public that Chalmers is one of the few great cars of the world.

Geo. C. Alexander

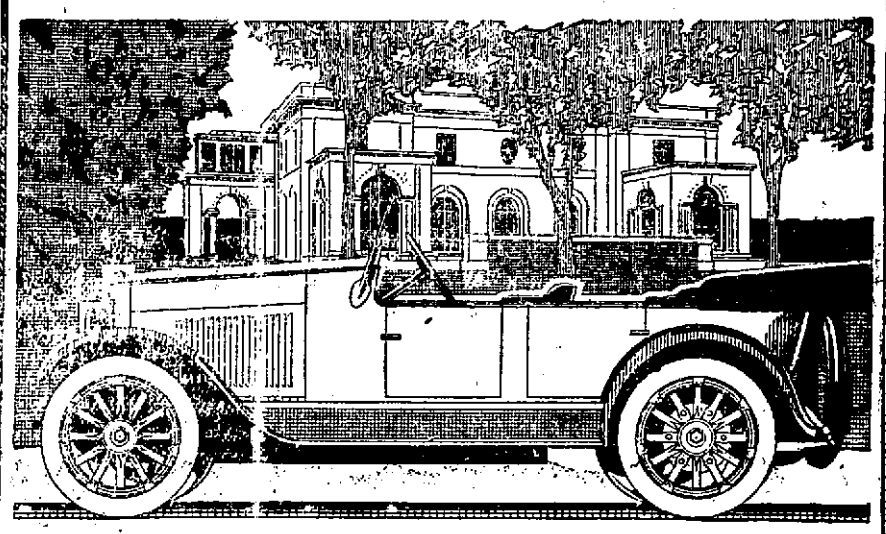

Overland

THE ECONOMY CAR

All doubt of the Overland Four being entitled to the claim it makes was removed during the last week of April when demonstrations in ninety-seven cities throughout the United States produced a national average of 25.2 miles to the gallon of gasoline for the Overland Sedan with TRIPLEX SPRINGS.

This Economy Record

is all the more impressive because it represents tests in every section of the country under all sorts of conditions and over every class of roads, whether rough, smooth, hilly or level. In the south the average ranged from 27.7 to 20.5 miles. In Texas the test was made over city and country roads with windows open to a 25-mile wind. In the east the average for the various states ran from 26.4 to 18.9 miles. In the middle west the lowest average recorded was 19.8 and the highest 29.6 to the gallon. In the west the average was from 28.2 to 22.1 miles.

Sorden-Jones Sales Co.

RUSHVILLE SHELBYVILLE
TRUCKS TRACTORS AUTOMOBILES
We will accept used cars on trade. Terms to suit the buyer.

The Madden Bros. Co. — Machinists
REPAIR WORK IS OUR SPECIALTY
Your Old Machinery Repaired and Made Good as New. We Grind and Sharpen Lawn Mowers, Mower Sickles, Plow Points, Cutter Knives, Etc.
BOILER AND ENGINE REPAIRING A SPECIALTY
PHONE 1632. 517-519 WEST SECOND ST.

ASPIRIN

Name "Bayer" on Genuine

BAYER

"Bayer Tablets of Aspirin" is genuine Aspirin proved safe by millions and prescribed by physicians for over twenty years. Accept only an unbroken "Bayer package" which contains proper directions to relieve Headache, Toothache, Earache, Neuralgia, Rheumatism, Colds and Pain. Handy tin boxes of 12 tablets cost few cents. Druggists also sell larger "Bayer packages." Aspirin is trade mark Bayer Manufacture Monoaceticacidester of Salicylicacid.

FOR SALE—CHEAP—IF SOLD AT OONCE

Moline Universal Tractor, Model D, in A1 condition; been used about 22 days. Reason for selling, am moving to small farm.

J. M. HUFFERD

One and one-half mile north of Homer, Rushville, R. R. 5

NASH TRUCKS

Nash Trucks are strongly built with unusually powerful motors and extra heavy crankshafts. They are built for satisfactory, enduring and economical truck service.

Nash Trucks are used by such leading concerns as Morris & Company, The Standard Oil Company, The Palmolive Company and The American Steel Foundries.

Frank C. George

"ON THE SQUARE"
NORTH SIDE

NASH TRUCKS

Kelly-Springfield Tires

MOTORISTS are notoriously willing to try anything once—especially tires. The fact that thousands of motorists have stuck to Kellys ever since they owned their first cars is about the strongest endorsement a tire could have.

Wm. E. Bowen

AUTOMOTIVE SERVICE STATION
306 N. Main St.

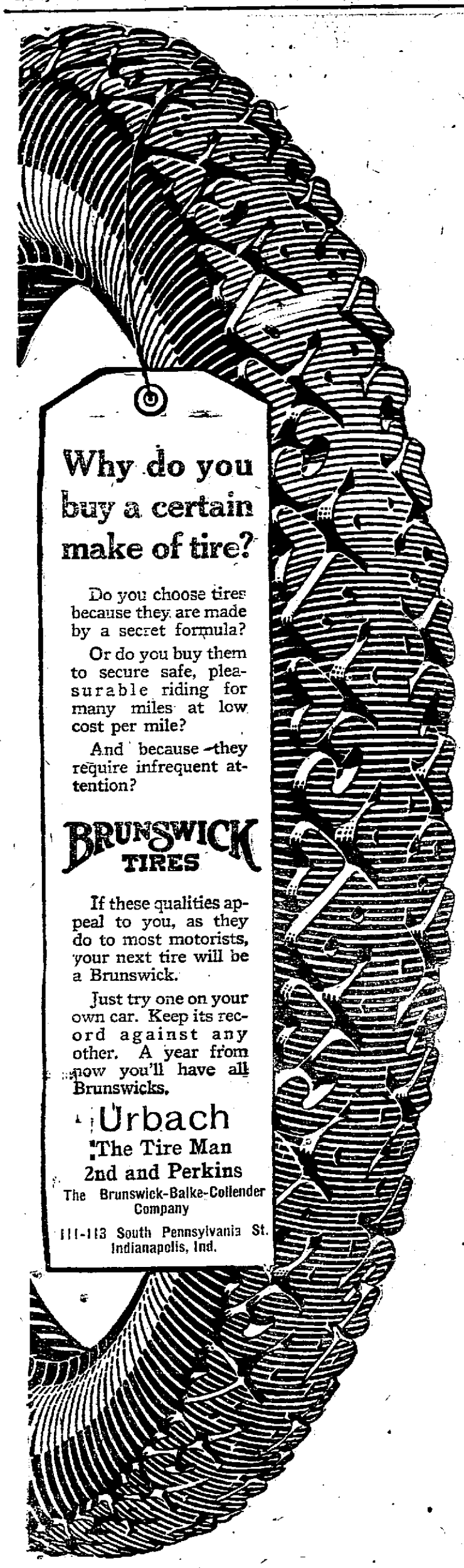

Why do you buy a certain make of tire?

Do you choose tires because they are made by a secret formula?

Or do you buy them to secure safe, pleasurable riding for many miles at low cost per mile?

And because they require infrequent attention?

BRUNSWICK TIRES

If these qualities appeal to you, as they do to most motorists, your next tire will be a Brunswick.

Just try one on your own car. Keep its record against any other. A year from now you'll have all Brunswicks.

Urbach
The Tire Man
2nd and Perkins
The Brunswick-Balke-Collender Company
111-113 South Pennsylvania St.
Indianapolis, Ind.

TRUE SPORTSMEN NEED NOT WORRY

Game and Fish Wardens Are Scouring the Country After Violations Known as Fish Pirates

WILL PATROL THE STREAMS

Officers Travel in Automobiles and May Land any Place in the State Without Warning

Indianapolis, Ind., June 10.—The fishing season once more is at hand in Indiana and, figuratively speaking, so are the fish and game wardens of the Department of Conservation.

However, the consabulary need not cause true sportsmen worry—in fact will accentuate and improve the sport, because the wardens are to eradicate so far as possible the fish pirate, the dynamiter and the user of seines, to the end that game fish in Hoosier waters will have a chance to propagate through a natural law of nature.

Richard Lieber, director of conservation in Indiana and chief of the game warden service, says strenuous and relentless efforts are to be made to free the state of that unlawful element that has gone far to deplete our once fine fishing waters. Because the dynamiter destroys more fish than a dozen hatcheries can propagate, his type will receive special attention. Men who resort to seining to procure their fish will be watched closely and wardens are charged not to overlook the many who at some time during the season fish without a proper license. More than 20,000 persons, members of 100 fish and game associations, will supplement the warden service.

That wardens will insist all fisherman have proper license cannot better be illustrated than in the following incident.

Mr. Lieber after inspecting one of the state's hatcheries tried his luck at casting. Upon stepping ashore the chief game warden demanded he show his license. "Fortunately for me I had it in my possession or it would have been another victory for the warden service", Mr. Lieber says.

Wardens are traveling over the state in motor cars and thus cover considerable territory in a day. It is not uncommon for them to patrol a stream in one county one day and that night raid a gang of fish pirates in an adjoining county. Because it is impossible for the violator to keep tab of their movements and the men are determined to break up or at least greatly diminish unlawful fishing, splendid results are anticipated by the Department.

Everyone who expects to fish in Indiana waters is advised to procure a license, for its possession insures protection and wardens will not molest the owner thereof. It may be of interest to know that the wardens must possess licenses if they expect to fish and hunt in this state.

ARE FINED AT GREENSBURG

Merl Winkler and Monroe Boring of Milroy Violate Speed Laws

Merl Winkler of this city, who was arrested Sunday night in Greensburg, charged with speeding, was arraigned before the mayor of that city and paid the minimum fine of a dollar and costs. Monroe Boring of Milroy, who was another victim Sunday night, paid a similar fine. More than ten speeders were caught in that city Sunday, and a nightly campaign is continuing to bring in results.

Local autoists are warned about exceeding the speed limit in Newcastle, Shelbyville, Greensburg and even Connersville, as all of these cities are making a consistent campaign against the motor violators.

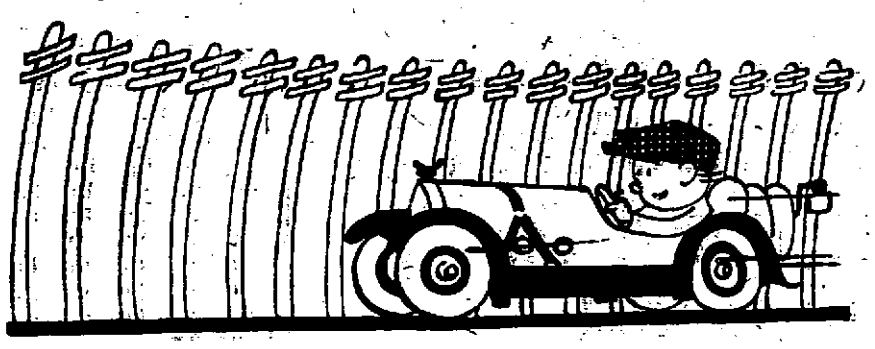

Do the Telephone Poles Look Like Teeth on a Comb?

And is there a thrill in each hill that you climb? Or are you just hitting the pace of a snail, and hoping you'll get there in time to start back?

Good gas is the secret of motoring joy. It peps up the engine and car driver, too. So load up with good

Target GASOLINE

Ask any of the thousands of Hoosier motorists who use *Target:* "How come this gasoline is so good?"

They'll tell you that they buy nothing but *Target* because *Target* gives them the results they're after — quick starting, instant acceleration, masterful power on hills and in heavy going, and abnormal mileage returns from every gallon.

A tankful of *Target* in your car will give you that same delightful feeling of security that you have with new tires on all four wheels.

You can't beat *Target* for efficiency. And no other gasoline has ever tied it.

WESTERN OIL REFINING CO.
Indianapolis, Ind.

Distributing Branches at
Noblesville, Lebanon, Brownsburg, Jamestown, Bloomington, Connersville, Rushville, Greensburg and Richmond.

Sold by All Good Garages and Dealers

W. F. OWENS, Phone 2338

A. F. EUBANK, Adams, Ind. Greensburg Phone 3341-x
RAY S. COMPTON, Rushville. Phone 1829

Eubank & Compton
AUCTIONEERS

"Not the best, but will do in a pinch."
Sales made anywhere. Booking sales for Fall now.
Get your dates early.

EXTREME CARE

Is Vital to the Life of Your Garments

WE CLEAN PRESS AND REPAIR THEM

In a most painstaking manner.

May we serve you the Sanitary Way?

CLEANING PRESSING
THE SANITARY CLEANERS
RUSHVILLE IND
KNOCK THE SPOTS
DYEING REPAIRING
111 W. Second St. Phone 2308

Cut This Out—It Is Worth Money

Cut out this slip, enclose with 5c and mail it to Foley & Co., 2835 Sheffield Ave., Chicago, Ill., writing your name and address plainly. You will receive in return a trial package containing Foley's Honey and Tar, for coughs, colds and croup: Foley Kidney Pills for pain in sides and back: rheumatism, backache, kidney and bladder ailments: and Foley Cathartic Tablets, a wholesome and thoroughly cleansing cathartic, for constipation, biliousness, headache, and sluggish bowels. F. B. Johnson. (Advt.) 1

ITCH!

Money back without question if HUNT'S Salve fails in the treatment of ITCH, ECZEMA, RINGWORM, TETTER or other itching skin diseases. Try a 75 cent box at our risk.
F. B. JOHNSON & CO.

Have your car washed and polished at Knecht's Garage. 7413

Milroy Milling Co.

Extends to the good people of Rush county its appreciation of the cordiality with which it has been received.

With a score of years association among some of the most successful Millers of the Country, we offer you the Service of accrued acquaintance and experience. We will make our homes among you, share your fortunes and misfortunes, build a mutual confidence based on honorable and upright dealings at all times, spend a large portion of what it may be our good fortune to make here—doubtless bringing most of the capital for the promotion of this Rush county industry from outside sources. It will be our fixed policy to put more into this county than we take out.

We Propose:

To pay top prices for your wheat.
To ship your products in the form of flour-finished, rather than raw material.
To employ local men. Every dollar paid in salaries goes to men who spend their money among you.
To improve the plant and equipment from time to time that this plant shall be the pride of your county.

We Ask You:

To give us first chance on all your wheat in order that most shall be realized for this county in having its products exported in finished form.
To buy our brands whenever possible thus promoting our mutual interests.
To visit us often with your encouragement, advice, and your moral support.

The present would seem a very opportune time to dispose of any surplus wheat. Several causes combine to make this so. We are paying fancy prices for it.

COME IN AND LET'S GET BETTER ACQUAINTED.

F. G. HURT, Secy.-Treas. T. E. ALLEN, Gen. Manager.

Classified Advertisement

Telephone Your Ads 2111

This page is read eagerly by the entire county daily. It is invaluable for merchants, farmers, professional men and all progressive people.

OUR RATES—All advertisements, except display are charged for at the rate of one-half cent per word for each insertion. We earnestly solicit these advertisements by telephone and expect payment when the collector calls. Ads mailed in should be accompanied by the remittance, as the amount is generally too small to justify bookkeeping.

Cards of Thanks and Obituaries are charged for at the same rate, minimum charge, 25 cents. No charge accounts opened.

CLASSIFIED ADVERTISEMENTS ARE NOT TAKEN AFTER 10:00 A. M. FOR PUBLICATION ON THE SAME DAY

Miscellaneous For Rent

FOR HIRE—Livery rigs at all times. Hitching 15c at all times to everybody. Smalley's Barn East 2nd St. 64tf

Auto Taxicabs

Ship By Truck
Live Stock to City 50c per hundred pounds.
FRANK C. GEORGE
Phone 1967 or 1952

SHIP BY TRUCK—Household goods stock of all kinds. We move anything, any time, any place. Covered trucks for household goods, racks for stock. Phone 1684 or 2171. Calls answered day or night. Three trucks as your service. Elsbury Pea. 185tf.

Live Stock For Sale

FOR SALE—50 rabbits, cheap if sold at once. 126 South Harrison St. Chas. Newman. Phone 2266. 75t6

FOR SALE—40 Rabbits. Cheap if sold at once. Phone 1490. 74t3

FOR SALE—30 Spring Shoats. Chas. Lawson, Rushville, R. R. 4. 71t6

FOR SALE—Big Type Poland Male Hog. Six Months old. Ab Denning. 71t6

FOR SALE—Duroc Male Hog. Wm. Felts. Phone 1615. 62tf

Used Cars For Sale

FOR SALE—Oakland Six Roadster. 1917 Model, Extra Good shape. Call 3252. 75t6

FOR SALE—Indian Motorcycle, good condition. See Harry Rainey, R. R. 6. 75t12

FOR SALE—Ford touring car in good condition. Price reasonable. Robert Breckenridge. Falmouth, Ind., R. R. 1, Raleigh phone. 72t4

FOR SALE—Indian motorcycle, 1916 Power Plus, good mechanical condition. Hurry if you want a bargain. O. W. Price. Plumbing Shop. 70tf

FOR SALE—1, 490 Cheverolet touring car. 1, 1917 Ford touring car. In fine condition. Rushville Battery Co. 305 E. 2nd St. Phone 1323. 47tf

Miscellaneous For Sale

FOR SALE— CHEAP —OR WILL TRADE—for good automobile: 65 light, Fairbanks-Morse Lighting plant. James Foley, 223 N. Morgan St. 75tf

FOR SALE—Reed baby-cab. Ivory color. Phone 1942. 75t3

FOR SALE —One demountable Stanwell rim, 32x3½. Dr. Paxton. 74t3

FOR SALE—Grey reed go-cart. Phone 2112,1 long, 1 short. 74t6

FOR SALE—On and after today. Strawberries at the patch, South Jackson street. E. A. Lee. 70t6

FOR SALE—Sand and gravel. Gravel $2.75 a load delivered, screened sand $3.00. Phone 2252 Naman, Morrison. 67t18

FOR SALE—Carpet loom. A "Daisy" loom good as new. Phone New Salem 4121 or 4122. 58t12

FOR SALE—8 horse Olds gasoline engine at bargain. Frank C. George. 263tf.

Household Goods For Sale

FOR SALE—Gas range, good as new. Small rug. 27x54, inches. Phone 1406 or call at Holt's grocery. 69tf

I buy and sell second hand household goods. Mike Scanlan. Phone 1806. 515 West 3rd. 263tf.

Rooms For Rent

FOR RENT—Light housekeeping rooms. Phone 1123. 75t2

Help Wanted

WANTED—Stout young man to learn bakers trade at Weakley's Bakery, good wages to start. See Joe Doll. 75t6

Used Clothing For Sale

FOR SALE—Light blue satin dress made with georgette crepe, 1 brown coat suit, hand embroidered, and some white shoes and slippers. Phone 1960. 509 West 2nd. St. 73tf

Miscellaneous Wants

WANTED—2 yards of good black dirt. Phone 1199. 74t3

FOR SALE—Gentle Pony, buggy, harness and saddle. Phone 2242, or call at 717 N. Willow St. 75tf

LAWN MOWERS—Ground, sharpened and repaired Madden Bros. Co. Phones 1632 and 2103. Called for and delivered. 65t30

WANTED—All kinds of welding to do. Jacob Kuntz. 16t78

Found, Lost, Stolen

LOST—Somewhere on road between Rushville and Shelbyville, paperhangers large canvass floor cloth. Reward. Write E. E. Weimar Shelbyville, Ind., or W. P. Weimar c/o Capitol Loan Co. Rushville, Ind. 75t3

LOST—Sorority pin. Name of Dorothy Sparks on back. Finder please call 1315. 74t3

Lots and Houses

FOR SALE—House 1029 N. Perkins St. seven rooms, bath, hard and soft water, summer kitchen, fine chicken lot and fruit trees. 75t6

FOR SALE—Farm, until June 20, 1920. 150 acres, 1½ miles southwest of Falmouth. Nine room dwelling with furnace, bath, light, running water, and necessary out buildings. Young, 5 year old orchard. The farm is fenced with No. 9 wire outside of six fields, excepting the pasture land. 1 mile from high school, ½ mile from church, on one of the best roads in the county. This farm has produced on an average of $5,000 for the last three years. Deal with the owner. Emory VanDeventer. 74t4

FOR SALE—Barn, good frame. Also some lumber and other material; will make wood or kindling. Call at 1017 Benjamin St., or Phone 1468. 74t4

Plants and Seeds

FOR SALE—700 bushels of good yellow corn. Omer Hall Mays phone. 72t5

FOR SALE—Cabbage, tomatoes and mangoes at Tyler's, 203 South Pearl, first house south of church. Phone 2217. 66tf

DR. J. B. KINSINGER
Osteopathic Physician
OFFICE HOURS
8:30—11:30 a. m. 1:30—4:30 p. m.
Phones.— Office 1587; Res. 1281
All Calls Promptly Answered Day or Night.

Traction Company
Sept. 28, 1919.
PASSENGER SERVICE AT RUSHVILLE

West Bound		East Bound	
5 00	*3 52	6 00	4 05
6 02	*4 17	7 01	*5 24
*7 32	5 50	*8 24	7 03
8 52	7 22	10 05	8 35
*10 17	9 07	*11 24	10 55
11 52	10 47	1 05	12 50
*1 17		*2 24	

* Limiteds
Light Face, A.M. Dark Face, P.M.
Dispatch Freight for delivery at stations handled on all trains.
FREIGHT SERVICE
West Bound—10 25 a.m., ex. Sunday
East Bound— 6 00 a.m., ex. Sunday

TRY A WANT AD

Hupmobile

THE relatively small depreciation of the Hupmobile is one reason why it is so generally regarded as a good purchase.

JOE CLARK
"We are on the square."
Phone 2155. East First St.

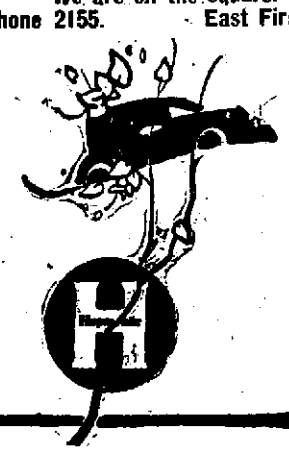

"Exide" Battery Service

Our Battery Record Card enables you to conveniently record all battery readings. Call or write for your copy; you will find it useful.

Bussard Garage
Phone 1425

Legal Ads

SHERIFF'S SALE.

By virtue of a certified copy of a decree to me directed by the Clerk of the Rush Circuit Court of Rush county, Indiana, in the cause wherein Raymond C. Hargrove is plaintiff and Paul Lagrange is defendant requiring me to make the sum of Seventy-Eight Dollars and Twenty-Three Cents ($78.23) with interest on said decree and costs. I will expose at Public Sale to the highest bidder on

Wednesday, the 7th day of July, 1920,

between the hours of 10 o'clock a. m. and 4 o'clock p. m. at the north doors of the court house of said Rush county, Indiana, the following described real estate to-wit: Lot No. 114, also thirteen and one-third (13⅓) feet off the entire north side of Lot No. 113 in the Stewart and Tompkins addition to Belmont, in Rush county, Indiana.

If such rents and profits will not sell for a sufficient sum to satisfy said decree, interest and cost, I will at the same time and place offer at Public Sale the fee simple of said real estate, or so much thereof as may be sufficient to discharge said decree, interest and cost; said sale will be made without relief whatever from valuation or appraisement laws.

EZEKIAL M. JONES,
Sheriff of Rush County.
June 3-10-17-24

NOTICE OF ADMINISTRATION

Notice is hereby given that the undersigned has been appointed by the Judge of the Circuit Court of Rush County, State of Indiana, executor of the estate of George W. Rice, late of said county, deceased.

Said estate is supposed to be solvent.

THOMAS K. MULL,
June 1, 1920.
Attest: Loren Martin, Clerk Rush Circuit Court.
Samuel L. Innis, Attorney.
June 3-10-17

Try one of Bob's old time washes at Knecht's Garage. 74t3

ADVERTISING MEN DISCUSS WANT ADS

Continued from Page 5.

tained by the constant advertising of Omaha.

"Cities are getting away from the idea of spending effort in an attempt to get free space, but are buying advertising space, just as business houses do," said Mr. Thomas.

"The Omaha advertising is conducted by the Bureau of Publicity of the Omaha Chamber of Commerce which also handles conventions. Our funds are raised separately from the Chamber of Commerce, although the latter organization gives us office space. Last year we raised $34,979 from 1,076 contributors. This year we expect to have $36,417.

"In our budget for 1920 we set aside $16,225 for advertising, $8,342 for printed matter and a news bureau we conduct, and $11,850 for handling conventions.

"These items include salaries, office expense, postage and all overhead. The $16,225 set aside for advertising will allow only $10,000 for the actual purchase of space, of which latter sum $6,000 will be spent in national mediums, $3,000 will be spent in the daily papers of our wholesale trade territory—that is, Nebraska, western Iowa, southern South Dakota, and Wyoming—and $1,000 in completing a campaign in milling journals calling attention to the strategic location of Omaha as a prospective great milling center.

"We do not measure our advertising by inquiries, because our copy is not inquiry producing copy. We are merely trying to let the world know that Omaha is the trade center of a large inland empire, and that it thinks enough of itself to advertise. Our copy is intended to build up a consciousness of Omaha and nothing else. We want people to know Omaha is on the map.

"We have on file unsolicited reports from scores of Omaha business men who have found in other cities a different conception of Omaha since our advertising began. The most cherished of these letters is one from a man who was absolutely against paid advertising in national mediums. When he saw the effects of it here, he acknowledged his change of heart.

"We do not claim credit for bringing new business to Omaha. When a new business man locates in Omaha he feels that he does so on his own judgment; not because he saw any of our advertising or received any of our printed matter.

"We do know, however, that one out of every nine business houses in Omaha was established during 1919. Omaha is growing and we are content to know that we are helping in that growth.

"Our plan of advertising was adopted in May, 1918. It is still being followed and probably will be for years to come.

"Our expenditures have been small but continuous. If I were asked to explain our plan of advertising in a sentence it would be: A modest amount of advertising appearing continuously, rather than large amounts spent in a splurge".

CARD OF THANKS

We take this means of thanking our kind neighbors and friends for their many kind deeds during the sickness and death of our dear wife and daughter, Pearl. Especially do we thank the nurse, Mr. Wyatt, Rev. Bunnell and the singers, also the friends for the beautiful floral offerings.

Loving Husband Father and Mother, Brothers and Sisters.

FOR SALE

Located on the New Salem Pike, this side of New Salem a farm of 120 acres of rich soil. Possession September First. Good big house, fruit, water and a first class home farm. This is an old home farm and not a trading farm. $300.

JESSE W. GUIRE.
72t4 229 Main Street

NOTICE

I have returned home and am ready to resume my practice.

DR. METCALF,
74t3 New Salem, Ind.

FOR SALE—Old newspapers. At The Republican Office. tf

TWO REGISTERED & ENROLLED KENTUCKY JACKS, will make the season at Smalley's Barn East Second St., Rushville, Ind. Season $20.00—insure a colt.

One 1800 Pound Belgian Stallion. Season $20.00—insure a colt. Phone 1571.

Obituary.

Nora Pearl Redden, daughter of Charles and Cynthia Redden was born at Rushville, Indiana, Aug. 10 1894. Departed this life June 5th 1920, age 25 years, 9 mo. and 26 days. She was united in marriage to George H. Burkman June 5, 1915. To this union two children were born. The eldest Lolita Pearl, age 2 years, preceeded the Mother 10 mo. before the second George Vernon was born May 30th, 1920, and departed this life the same day. She had a kind and loving husband a pleasant home and life seemed all before her. With every prospect of a bright and happy future.

But Oh! fell deaths untimely frost—
That nips the bud so early—

She suffered greatly during her brief illness but all her talk was of her Savior and that she was going to meet her children.

Saturday morning at an early hour those attending her bedside saw that she was entering the Shadows. She was waiting at the river. She was standing alone by the river of Death.

She was standing there on the shore—
She was done with the troubles
Through all pain at times she'd
and trials of life.
She was waiting there to cross over.
She saw the deep water and the dark rolling tide.
While standing there on the shore.
Mother, Father and loves ones
could all these Floral charms of nature add such Glory to that mound?
Mourning husband and Friends
could Garlands of Lillies and Roses
so beautify the resting place of your dear one, as do these Heavenly words of hope and promise?

There is an empty place in the Home There is an empty Chair and Arms but life up your sad faces toward the light that comes from Heaven, and let this time of sorrow be full of faith and hope that we may all meet her in the better world. She leaves to mourn her loss a husband, Father, Mother two Sisters two Brothers and a host of relatives and friends.

smile
A smile of heavenly birth
And, when the Angels called her
home
She smiled farewell to earth,
Dearest Loved one we must lay thee
In thy peaceful graves embrace
But thy memory will be cherished
Until we see thy heavenly face.

"Better Homes Make for Better Citizenship"

Let us help you beautify your home with the right Wall Paper and the right Paint for each particular room.

Remember our Service is yours for the asking.

Phone 1408.

Johnson's Drug Store
THE PENSLAR STORE

Thorntown Serum

MR. FARMER:—

Vaccinate your hogs with safe, dependable, pure and potent anti-hog cholera serum and virus. This is absolutely a throat-bled serum and is made in the most careful way that is known to science. We sell direct to farmers. Prices Reasonable. U. S. Veterinary License No. 48.

SEE OR CALL

Ralph H. Miles

Rushville Phone 2084 or Raleigh Phone.
With Nipp's Insurance Co., Over Rushville National Bank.

High Grade Vulcanizing Relining and Retreading
Adams Vulcanizing Co.
Phone 1483. At Fletcher's Shoe Shop.

Coal—Coal—Coal

LOTS OF IT

Winkler Grain Co.
Rushville, Ind. Phone 1418

Don't Be Delayed With Transportation

We have a large truck equipped with pneumatic tires to do

OVERLAND HAULING

Now, with nice weather, we can save you lots of delay by using our truck. TRY US ONCE AND BE SATISFIED.

M. L. Mascari
120 W. SECOND PHONES—Store 220; Residence 1[illegible]

Free Demonstration

Of a Home Treatment That Cured Thousands of Sufferers Last Year.

If you suffered from chronic catarrh of the head, stomach and bowels; nasty, disagreeable, embarrassing and dangerous hawking and spitting; continuous annoying dropping mucous in the throat; clogged up head, ears and nostrils; asthma or hay fever, no matter how severe or long standing; chronic cough or bronchitis; frequent severe colds; chronic catarrhal indigestion and constipation; catarrhal deafness and head noises; or any old "run down," "dead tired" condition due to chronic catarrh, write for our New Method home treatment, which cured thousands of people last year.

It will be sent to you on approval. Use it two weeks and if not satisfied, it costs you nothing. Send no money.

Hundreds of local references to home people cured, whom you can talk to, can and will be given to all who call or write.

If you desire a personal examination and talk by a skilled specialist, free of charge, either call in person at the Indiana Catarrh Institute, 1436 N. Illinois St., Indianapolis, Ind., or call on our medical Director, who will be in Rushville, at the Scanlan Hotel on Wednesday, June 16th, from 9 a. m. to 8 p. m. and every twenty-eight days thereafter.

If impossible to call, write or mail coupon below.

Date _____

The Indiana Catarrh Institute,
1436 North Illinois St.
Indianapolis, Indiana.

Dear Sirs: Please mail to me, in plain wrapper, full particulars about your methods, local references to cured people and your Trial Refund Guarantee proposition.

Name _____

R. F. D. or Street Number _____

Town _____

State _____

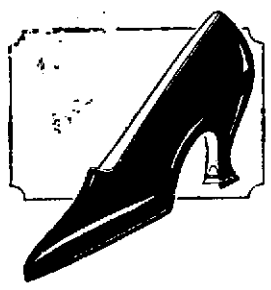

Special Offering

We are offering Ladies' High Grade OOxfords and Pumps in Brown, Patent Leather and Black Kid, Goodyear Welt, regular price from $10.00 to $12.00 at

$7.95

Do not let your neighbor pick up all these bargains. Come early.

Shuster &Epstein

A little off of Main St. but it pays to walk.

WHAT ARE YOU PAID FOR?

Doing good work—the best you can—or for doing an indifferent job? And your work will become indifferent if you are indifferent toward your eyes. If your work depends on good eyesight, have us examine your eyes at regular intervals and know, at all times, that your eyesight is sharp so no detail can escape your vision.

J. Kennard Allen
Graduate Optometrist.
Kennard's Jewelry Store
Office Hours
8:30 to 11:30; 1:00 to 5:00
Evenings by Appointment.

Fresh Oysters & Fish
Madden's Restaurant
BEST LUNCH AND MEALS
103 West First Street

CARTHAGE SALES BOOST REALTIES

Over $41,000 in Land Change Hands During Last Half of May, Mostly in Ripley Township

CARTHAGE HAS PUBLIC SALE

40 Acre Tract Sold by Willard Amos to James O'Neil Brings Highest Price

Real estate transfers recorded for the last half of May showed a total of $41,163.75, with $10,000 being the highest single sale, it being a 40 acre tract owned by Willard Amos and sold to James O'Neil. This piece of land was in Rushville township.

In the list of real estate transfers, Ripley township takes the lead, and especially the town of Carthage, as almost all of them are sales made in an addition to the town, lots being sold at public auction.

The largest single piece of city property was sold by Mrs. Lide H. Elliott to Will Winship, the consideration being $5,500.

The consideration and transfers are as follows:

Milton R. and Anna Huggins to Charles S. Hill, sub lots 31, 32, and 33 in East Side Park addition to Carthage, $100.

Milton R. and Anna Huggins to Albert J. Furstenberger, sub lots 36 and 37 in East Side Park addition to Carthage, $80.

Milton R. and Anna Huggins to George W. Ewing, sub lots 34 and 35 in East Side Park addition to Carthage, $75.

Milton R. and Anna Huggins to Bert Sharer, sub lots 25, 26 and 27 in East Side Park addition to Carthage, $67.50.

Milton R. and Anna Huggins to Edward Adkins, sub lots 10, 11, 12, 13, 14, 21 and 22 in East Side Park addition to Carthage, $262.

Milton R. and Anna Huggins to Jesse M. Stone, sub lots 28, 29 and 30 in East Side Park addition to Carthage, $75.

Milton R. and Anna Huggins to Rowland H. Hill, lots E. and F. and sub lots 65, 66, 67, 68, 69, 70, 71, 72, 73, 74, 75, 76, 77, 78, 79, 80, 81, 82, 83, 84, and 85 in East Side Park addition to Carthage, $960.

William B. Joyce to Chester Barnes, lot 23 in Cherry Grove addition to Rushville, $800.

Samuel L. Newsom and Annie H. Newsom, to American Finance Co., a parcel of land in Carthage, $1 and other considerations.

Janetta Carr, et al to Edith C. Reynolds, lot 4 in George C. Clark's first addition to Rushville, $3500.

Thomas M. and Vertima Cline to Harry E. and Lenora Ferather part of lot 10 in the original plat of Rushville, $2,850.

Thomas M. and Eleanor A. Cox to William P. Henley, two parcels of real estate in Carthage, $76.75.

Ann E. and Willard H. Amos to James and Laura J. O'Neil, 40 acres in Rushville twp., $10,000.

Eleanor B. Sleeth to Frank S. Reynolds and Anna B. Cox, lot 239 in Payne et all, trustees addition to Rushville, $1.00 and to perfect title.

Edna P. Crull, et\al, to George B. Moore, Jr., 55/100 acre in Rushville twp., $200.

Milton R. and Anna Huggins to James H. and Miranda A. Coppock, sub lots 50 and 51 in East Side Park addition to Carthage, $50.

Thomas M. and Eleanor A. Cox to William A. Minor, a parcel of land in Carthage, $195.

Albert and Grace Pea to William O. and Catherine Morgan, north half of lot 149 in H. G. Sexton's heirs addition to Rushville, $600.

Edna Pearl Crull, et al, to Frank and Minnie M. Byrd, 1/6 acre in Rushville twp. $25.

Eleanor B. Sleeth to Consumer's Service Station, Inc., quit claim to a part of lot 13 in the original plat of Rushville, $1 and to perfect title.

Flora B. Gray to Datus E. Hollowell part of lots 7 and 8 in Stewart and Pugh' addition to Rushville, $4250.

Thomas M. and Eleanor A. Cox to George F. and Ida M. Winslow, a parcel of land in Carthage, $17.50.

John G. and Jessie Hammond to William E. Jones, 27.14 acres in Rushville twp., $5300.

Milton R. and Anna Huggins to Euphemia C. Kizer, sub lots 62, 63 and 64 in East Side Park addition to Carthage, $60.

Milton R. and Anna Huggins to Alma S. Henley sub lots 6, 7, 8 and 9 in East Side Park Addition to Carthage, $200.

Grover and Layman Realty Co., to Mary R. Stewart, lot 10 in Belmont addition to Rushville, $180.

Lide H. Elliott to Will S. Winship part of lots 59 and 60 in H. G. Sexton's heirs addition to Rushville $5500.

Will S. and Floss L. Winship to J. Lee Endres, part of lots 59 and 60 in H. G. Sexton's heirs addition to Rushville, $5250.

Charles D. and Lillian Moore to Jesse F. Tweedy, lots 45, 46, 47, 48 and 49 in East Side Park Addition to Carthage, $175.

Milton R. and Anna Huggins to Jesse F. Tweedy, sub lots 38, 39, 40, 41, 42, 43 and 44 in East Side Park Addition to Carthage, $310.

Ida Jessup, et al to Walter N. and Frankie Jessup, quit claim to 14 acres in Ripley twp., $1.

Minnie and Gale F. Clifford to Jennie F. Pressnal, quit claim to a parcel of land in Arlington, $1 and to quiet title.

AUTOMOBILE BODIES AND FENDERS REPAIR SHOP
Work done by appointment only.
Strictly high class work done.
M. D. YETTA,
27 St. and Indiana Ave.
CONNERSVILLE, IND.
Phone 3 on 907

Bring Us Your Lid—

The one you wore last summer. Our cleaning department is busy these days cleaning and reblocking summer hats. We are experts on any kind of a hat, from the Panama to the most costly of hats worn by women.

Work is done in Rushville by our own experts, and not sent to some foreign city as an experiment for them to work upon. We invite inspection, and prices gladly furnished upon application.

The XXth Century Cleaners & Pressers

THURSDAY FRIDAY SATURDAY

THE 99c STORE

THURSDAY FRIDAY SATURDAY

We're Convincing the Public that This Store Always LEADS IN ECONOMY OPPORTUNITIES Continuing Our Value Giving Demonstrations.

$2.00 Galvanized Wash Tub
No. 3 size, sale price
$1.39

75c Insect Sprays with Pump
Sale price
49c

65c Draperies
Rose, Blue, Brown and Green
Sale price
39c Yard

15c Curtain Rods
Round corner will fit all windows up to 54 inches
10c

Moth Balls
Protect your winter garments, sale price
A Package 10c

Kennedy's Moth Proof Garment Bags
Sale price
10c

10c El Vampiro Fly Powder
Sale price
3 for 25c

15c O. N. T. White Thread
250 yd. spools, Sizes 40, 50, 60
SALE PRICE **10c**

$2.50 Aluminum Coffee Percolator
2 Qt. Size, sale price
$1.69

Sanitary White Paper Napkins 50 for
10c

35c Women's Cotton Ribbed Vests
All Sizes
23c

$2.69 Croquet Set
4 Ball Size
$2.00

$2.50 Kitchen Kumfort Gas Oven
Saves fuel, sale price
$1.69

$6.00 Success Oven with Glass Door
Two-hole size
$4.98

Kirk's Flake White Laundry Soap 5 Bars for
35c

Lenox Laundry Soap 6 Bars for
35c

$2.50 Aluminum Double Roaster
Square shape
Sale price
$1.69

75c Household Broom
4 -sewed, a good broom for ordinary use
49c

$3.50 Success Oven with Glass Door
One-hole size
$2.98

$3.00 Matting Suit Case
Metal frame and brass trimmed
$1.98

15c Climax Wall Paper Cleaner
Makes old paper look like new
10c

25c Women's Hose
Black, brown, white, all sizes, a pair
19c Pair

$2.25 Suit Case
Tan Fiber with metal frame, brass trimmed
$1.69

$2.00 Aluminum Preserving Kettle with Bail
6 Quart Size
$1.39

$3.50 Black Traveling Bag
18 inch size, brass trimmed
$2.49

60c Fancy Shopping Basket
Small size, sale price
39c

75c Fancy Shopping Baskets
Large size, sale price
49c

8c Searchlight Safety Tip Matches 4 Boxes for
23c

$1.25 O-Cedar Polish Mop
Triangle Shape
95c

Ivory Soap
For Toilet and Bath
4 Bars for 35c

Fels Naptha Laundry Soap 4 Bars for
35c

Ferry's Garden Seed in Bulk

The 99c Store
Where You Always Buy for Less